

The long-run effects of monetary policy^{*}

Òscar Jordà[†]

Sanjay R. Singh[§]

Alan M. Taylor[‡]

July 2024

Abstract

We document that the real effects of monetary shocks last for over a decade. Our approach relies on (1) identification of exogenous and non-systematic monetary shocks using the trilemma of international finance; (2) merged data from two new international historical cross-country databases; and (3) econometric methods robust to long-horizon inconsistent estimates. Notably, the capital stock and total factor productivity (TFP) exhibit greater hysteresis than labor. When we allow for asymmetry, we find these effects with tightening shocks, but not with loosening shocks. When extending the horizon of the responses reported in several recent studies that use alternative monetary shocks, we find similarly persistent real effects, thus supporting our main findings.

JEL classification codes: E01, E30, E32, E44, E47, E51, F33, F42, F44.

Keywords: monetary policy, money neutrality, hysteresis, trilemma, instrumental variables, local projections.

^{*}We are thankful to the editor Olivier Coibion, an anonymous referee, and our discussants – Edouard Challe, Stéphane Dupraz, Georgios Georgiadis, Yuriy Gorodnichenko, Valerie Ramey, and Andrea Tambalotti for stimulating discussions. We also thank Sushant Acharya, Gadi Barlevy, Susanto Basu, Saki Bigio, Lawrence Christiano, James Cloyne, Julian di Giovanni, Martin Eichenbaum, Charles Engel, Gauti Eggertsson, Antonio Fatás, John Fernald, Luca Fornaro, Jordi Galí, Pierre-Olivier Gourinchas, James Hamilton, Oleg Itskhoki, Jean-Paul L’Huillier, Silvia Miranda-Agrippino, Dmitry Mukhin, Juan Pablo Nicolini, Pascal Paul, Albert Queralto, Ina Simonovska, Jón Steinsson, Silvana Tenreyro, Martín Uribe, and Johannes Wieland, who provided very helpful comments and suggestions, as did many seminar and conference participants at the Barcelona Summer Forum, NBER Summer Institute EFG, IFM and EFCE Program Meetings, ECB Productivity Workshop, Econometric Society World Congress, SED Annual Meeting, ASSA Meetings, CEPR MEF Seminar Series, the Midwest Macro Conference, Delhi School of Economics, ISI Delhi, IGIDR Mumbai, Salento Macro, Bank of England, the Federal Reserve Banks of Richmond, San Francisco, St. Louis, and Board of Governors, the Swiss National Bank, the Bank of Spain, the Norges Bank, the Bank of Finland, Danmarks Nationalbank, Columbia, Northwestern University, Claremont McKenna College, UC Berkeley, UC Davis, UC Irvine, UCLA, UC San Diego, University of Wisconsin–Madison, Universität Zürich, Vanderbilt University, Asian School of Business, and Trinity College, Dublin. Antonin Bergeaud graciously shared detailed data from the long-term productivity database created with Gilbert Cette and Rémy Lecat at the Banque de France. All errors are ours. The views expressed herein are solely those of the authors and do not necessarily represent the views of the Federal Reserve Bank of San Francisco or the Federal Reserve System.

[†]Federal Reserve Bank of San Francisco and Department of Economics, University of California, Davis (oscar.jorda@sf.frb.org; ojorda@ucdavis.edu).

[§]Federal Reserve Bank of San Francisco and Department of Economics, University of California, Davis (sanjay.singh@sf.frb.org; sjrsingh@ucdavis.edu).

[‡]Columbia University; NBER; and CEPR (amt2314@columbia.edu).

Are there circumstances in which changes in aggregate demand can have an appreciable, persistent effect on aggregate supply?

— Yellen (2016)

1. INTRODUCTION

What is the effect of monetary policy on the long-run productive capacity of the economy? Since at least [Hume \(1752\)](#), macroeconomics has largely assumed that money is neutral in the long-run, and a vast literature spanning centuries has gradually built the case (see, for example, [King and Watson, 1997](#), for a review). Contrary to this monetary canon, we find evidence rejecting long-run neutrality.

Our investigation of monetary neutrality rests on three pillars. First, we identify exogenous movements in interest rates to obtain a reliable measure of monetary effects and avoid confounding. Second, because we focus on long-run outcomes, we rely on a panel of countries observed over as long a period as we can to maximize data span and, hence, the statistical power of our conclusions. Third, as we show below, the empirical method used can make a big difference: common approaches are designed to maximize short-horizon fit, but we need methods that are consistent over longer spans of time. We discuss how we build on each of these three pillars next.

On identification, the first pillar, in [section 2](#) we exploit the trilemma of international finance (see, for example, [Obstfeld, Shambaugh, and Taylor, 2004, 2005](#); [Shambaugh, 2004](#)). The key idea is that when a country pegs its currency to some base currency with free movement of capital across borders, it loses control—at least to some degree—over its interest rate: a correlation in home and base interest rates is thus induced, which is exact when the peg is hard and arbitrage frictionless, but is generally less than one otherwise. Insofar as base rates are determined by base country conditions alone, they provide a potential source of exogenous variation in home rates. We theoretically ground this identification strategy in a canonical New Keynesian small open economy model ([Schmitt-Grohé and Uribe, 2016](#); [Fornaro and Romei, 2019](#); [Bianchi and Lorenzoni, 2022](#)). Specifically, we derive analytical results to show formally, for the first time, how a trilemma-based identification approach recovers the monetary policy impulse response function of interest. Moreover, we exploit the model to provide bounds on failures of the exclusion restriction due to spillover effects.¹

¹We leverage the insights of open-economy literature to show how theory maps rigorously into our trilemma

Second, moving on to the data pillar, in [section 3](#) we rely on two recent macro-history databases spanning 125 years and 17 advanced economies. First, we use the data in [Jordà, Schularick, and Taylor \(2017\)](#), available at www.macrohistory.net/database. This “JST Database” contains key macroeconomic series, such as output, interest rates, as well as inflation, credit, and many other potentially useful control variables for our analysis. Second, to allow for a Solow decomposition of output into its components, we merge and incorporate data from [Bergeaud, Cette, and Lecat \(2016\)](#), available at <http://www.longtermproductivity.com>.² Their data series include observations on investment in machines and buildings, number of employees, and hours worked. With these variables, we construct measures of total factor productivity (TFP), including with utilization adjustment, and then decompose impulse responses for output into TFP, capital input, and labor input, to explore the channels of the hysteresis that we have uncovered.

The third and final pillar of our analysis in [Appendix A](#) has to do with the econometric approach. We use local projections ([Jordà, 2005](#)) in order to get more accurate estimates of the impulse response function (IRF) at longer horizons. As we show formally, as long as the truncation lag in local projections is chosen to grow with the sample size (at a particular rate that we make specific below), local projections (LPs) estimate the impulse response consistently at any horizon. In fact, as recently shown by [Xu \(2023\)](#), local projections are semi-parametrically efficient in settings where the lag order may be infinite and the truncation lag is allowed to grow with the sample. Other procedures commonly used to estimate impulse responses do not have this property (see, for example, [Lewis and Reinsel, 1985](#); [Kuersteiner, 2005](#)), and this—among several other reasons—may explain the failure of some of the prior literature to discern the highly persistent effects that we document here. See also, [Plagborg-Møller and Wolf \(2021\)](#); [Li, Plagborg-Møller, and Wolf \(2022\)](#) for related results on comparison of LPs with vector autoregressions (VARs).

Supported by these three pillars in [section 4](#) we show that, surprisingly, monetary policy affects the productive capacity of the economy for a very long time. In response to an exogenous monetary identification scheme and guides an econometric approach that builds on earlier work in this vein ([di Giovanni, McCrary, and Von Wachter, 2009](#); [Jordà, Schularick, and Taylor, 2020](#)).

²We are particularly thankful to Antonin Bergeaud for sharing some of the disaggregated series from their database that we use to construct our own series of adjusted TFP.

shock, output declines and does not return to its pre-shock trend even twelve years thereafter. Next, we investigate the source of this hysteresis and find that capital and TFP experience similar trajectories to output. In contrast, total hours worked (both hours per worker and number of workers) return more quickly to the original trend. Hence, our new findings are distinct from the usual labor hysteresis mechanism previously emphasized in the literature (see, for example, [Blanchard and Summers, 1986](#); [Galí, 2015a](#); [Blanchard, 2018](#); [Galí, 2020](#)).

After a series of robustness checks, in [section 5](#) we show that the responses display a key asymmetry, or nonlinearity, with hysteresis forces much stronger after tightening shocks than loosening shocks, consistent with prior research on shorter-horizon response asymmetries (for example, [Tenreiro and Thwaites, 2016](#); [Angrist, Jordà, and Kuersteiner, 2018](#)). Tight monetary policy has long lasting effects, but loose monetary policy does not stimulate growth. The asymmetries that we find echo results from models with downward nominal wage rigidity (DNWR), though other mechanisms are possible.³

How do our findings stack up against the state of knowledge? A voluminous literature based on post-WW2 U.S. data has examined the causal effects of monetary policy (see, for example, [Christiano, Eichenbaum, and Evans, 1999](#); [Ramey, 2016](#); [Nakamura and Steinsson, 2018](#), provide a detailed review), but the evidence on long-run neutrality is, at best, mixed ([King and Watson, 1997](#)). An important exception is the work of [Bernanke and Mihov \(1998\)](#), which fails to reject long-run neutrality, but finds that the point estimates of GDP response to monetary innovations do not revert to zero even after ten years. [Mankiw \(2001\)](#) interprets this non-reversal as potential evidence of long-run non-neutrality.⁴

In [section 6](#), we relate our work to recent studies that employ different methods to identify

³On DNWR see, for example, [Akerlof, Dickens, and Perry \(1996\)](#), [Benigno and Ricci \(2011\)](#), [Schmitt-Grohé and Uribe \(2016\)](#), [Barnichon, Debortoli, and Matthes \(2021\)](#), [Bianchi, Ottonello, and Presno \(2023\)](#), [Born, D’Ascanio, Müller, and Pfeifer \(2022\)](#).

⁴Mankiw notes (emphasis added): “Bernanke and Mihov estimate a structural vector autoregression and present the impulse response functions for real GDP in response to a monetary policy shock. (See their Figure III.) Their estimated impulse response function does not die out toward zero, as is required by long-run neutrality. Instead, the point estimates imply a large impact of monetary policy on GDP even after ten years. Bernanke and Mihov don’t emphasize this fact because the standard errors rise with the time horizon. Thus, if we look out far enough, the estimated impact becomes statistically insignificant. *But if one does not approach the data with a prior view favoring long-run neutrality, one would not leave the data with that posterior. The data’s best guess is that monetary shocks leave permanent scars on the economy.*” See also [Galí \(1998\)](#).

monetary shocks for the U.S. and the U.K. economies. Using their replication codes, we extend the original estimates from published studies to eight-year horizons and, in fact, find similar evidence of long-run non-neutral effects of monetary shocks. [Miranda-Agrippino and Ricco \(2021\)](#) estimate a Bayesian VAR(12) for the U.S. economy with high-frequency market-based monetary surprises around Federal Open Market Committee announcements ([Gürkaynak, Sack, and Swanson, 2005](#)) and Federal Reserve’s Greenbook forecasts. [Brunnermeier, Palia, Sastry, and Sims \(2021\)](#) estimate a large-scale Bayesian SVAR model, for the U.S. economy, with identification based on heteroskedasticity. [Cesa-Bianchi, Thwaites, and Vicendoa \(2020\)](#) estimate a proxy structural VAR, for the U.K. economy, with their constructed high-frequency monetary surprises measured around monetary policy announcements of the Bank of England.

Finally, our paper has been followed by a more recent literature that examines long-run effects of transitory shocks. [Antolin-Diaz and Surico \(2022\)](#) document persistent effects of transitory government spending shocks. [Cloyne, Martínez, Mumtaz, and Surico \(2022\)](#) find evidence for long-run effects of transitory corporate tax shocks. [Furlanetto, Lepetit, Robstad, Rubio-Ramírez, and Ulvedal \(2021\)](#) also find that demand shocks have hysteresis effects for the U.S. economy using a structural VAR model identified with short-run sign and long-run zero restrictions. A theoretical literature at the intersection of endogenous productivity growth and business cycles following the seminal work by [Stadler \(1990\)](#) provides micro-foundations for this kind of hysteresis. In important work, [Cerra and Saxena \(2005, 2008\)](#) had demonstrated that political and financial crises tend to be associated with permanent effects on output, and [Cerra, Fatás, and Saxena \(2023\)](#) provide a recent review of literature on hysteresis and business cycles. Complementary to our paper, theoretical analyses by [Benigno and Fornaro \(2018\)](#) link low nominal interest rates to the rate of *growth* of productivity.⁵ Going beyond our paper, hysteresis matters for how we build models of monetary economies and what optimal monetary policy is in those models: the welfare implications could be substantial ([Benigno and Benigno, 2003](#); [Benigno and Woodford, 2012](#); [Garga and Singh, 2021](#)).⁶

⁵See, among others, [Fatás \(2000\)](#); [Barlevy \(2004\)](#); [Anzoategui, Comín, Gertler, and Martínez \(2019\)](#); [Bianchi, Kung, and Morales \(2019\)](#); [Guerron-Quintana and Jinnai \(2019\)](#); [Queraltó \(2020\)](#); [Schmöller and Spitzer \(2021\)](#); [Vinci and Licandro \(2021\)](#); [Fornaro and Wolf \(2023\)](#).

⁶Our paper is also tangentially related to literature on misallocation effects of policy. In their appendix, [Baqae and Farhi \(2019\)](#) construct a general framework where monetary shocks may affect allocative efficiency. [Meier and Reinelt](#)

2. IDENTIFICATION VIA THE TRILEMMA

The trilemma of international finance gives a theoretically justified source of exogenous variation in interest rates (Jordà, Schularick, and Taylor, 2020). The logic is straightforward: under a hard peg with perfect capital mobility, returns on similarly risky assets will be arbitrated between the pegging (*home*) and pegged to (*base*) economies. In ideal frictionless settings, *strict* interest parity would imply that rates are exactly correlated.

In reality this correlation is less than perfect, of course. But even under soft pegs (or dirty floats), with frictions or imperfect arbitrage, a non-zero interest rate correlation between a home economy and the base economy to which it pegs its exchange rate is enough for identification using instrumental variables. In this section we present an open economy model to make formal the conditions for identification, even in the presence of spillovers via non-interest rate channels (or in the parlance of instrumental variables, violations of the exclusion restriction). This level of detail allows us to construct econometric estimation procedures via propositions derived from the model.

2.1. The identification problem in a nutshell

In measuring the effect of exogenous changes in domestic interest rates on output, consider the simplest possible setup. For reasons that will become clear momentarily, we express all variables in deviations from steady state (denoted with hats) so as to follow the same notation of the economic model that will follow. Hence, let \hat{Y}_t denote output; \hat{R}_t^n the home interest rate; and \hat{R}_t^* as base-country interest rates to which the home economy pegs its exchange rate. The idea is to estimate β in the regression

$$\hat{Y}_t = \hat{R}_t^n \beta + v_t, \tag{1}$$

using \hat{R}_t^* as an instrument (di Giovanni, McCrary, and Von Wachter, 2009; Jordà, Schularick, and Taylor, 2020). Base country interest rates seem likely to be determined by base country economic

(Forthcoming) provide evidence of increased misallocation following contractionary monetary policy shocks. In David and Zeke (2022) and González, Nuño, Thaler, and Albrizio (2023), monetary policy could distort capital allocation across heterogeneous firms and induce misallocation.

conditions alone. Hence variation might be assumed to be essentially exogenous with respect to the home economy considered.

However, does the exclusion restriction hold? What if, aside from the interest rates, there are *spillover* channels from the base to the home country? That is, is there a direct channel by which \hat{R}_t^* affects \hat{Y}_t ? If that is the case, then the regression really should be

$$\hat{Y}_t = \hat{R}_t^n \beta + \hat{R}_t^* \theta + u_t. \quad (2)$$

It is easy to show that the IV estimator in [Equation 1](#) would have a bias given by

$$\hat{\beta} \rightarrow \beta + \frac{E(\hat{R}_t^{*2}) \theta}{E(\hat{R}_t^* \hat{R}_t^n)}, \quad (3)$$

which will be non-zero as long as $\theta \neq 0$. However, if θ were known, then [Equation 1](#) could be estimated by instrumental variables by redefining the left-hand side as

$$(\hat{Y}_t - \hat{R}_t^* \theta) = \hat{R}_t^n \beta + u_t. \quad (4)$$

This observation was made, for example, by [Conley, Hansen, and Rossi \(2012\)](#).

In what follows, we derive an economic model that allows us to carefully work out the exogeneity conditions of \hat{R}_t^* and then determine the appropriate adjustments for potential spillovers (the θ that results in the violation of the exclusion restriction).

2.2. Theory to guide identification

We build on a standard open economy setup widely used today as in [Schmitt-Grohé and Uribe \(2016\)](#), [Fornaro and Romei \(2019\)](#), and [Bianchi and Lorenzoni \(2022\)](#).⁷ Our aim is not a new model, but how theory maps rigorously into our trilemma identification scheme and guides our econometric approach to identification. As the model is standard, many details are relegated to the Appendix. In [Appendix H](#), we obtain similar results in a Mundell-Fleming-Dornbusch model with additional financial channels, as in [Gourinchas \(2018\)](#).

⁷Elements of this framework appear in [Benigno, Fornaro, and Wolf \(2020\)](#), [Farhi and Werning \(2017\)](#), and [Fornaro \(2015\)](#), among others. A textbook treatment is [Schmitt-Grohé, Uribe, and Woodford \(2022, Ch. 13\)](#).

We assume that there is perfect foresight. The environment features incomplete international markets with nominal rigidities. We focus on two countries: a large economy that we label the *base* and a small open economy, the home country. We begin by describing a *benchmark* small open economy. We want to recover the impulse response of output to a monetary shock in this benchmark economy using trilemma identification.

2.3. Benchmark economy

Households. There is a continuum of measure one of identical households. Each household receives an endowment of tradables Y_{Tt} every period. The household preferences are given by lifetime utility function

$$\max_{\{C_t, l_t, B_{t+1}\}} \mathbb{E}_0 \sum_{t=0}^{\infty} \zeta^t \left[\log(C_t) - \varphi \frac{l_t^{1+\nu}}{1+\nu} \right],$$

where ζ denotes the discount factor, ν is the (inverse) Frisch elasticity of labor supply, φ is a scaling parameter to normalize $l = 1$ in the steady state, and $\mathbb{E}_0[\cdot]$ is the expectation operator conditional on information available until date 0. The composite good C_t is a Cobb-Douglas aggregate $C_t = \left(\frac{C_{Tt}}{\omega}\right)^\omega \left(\frac{C_{Nt}}{1-\omega}\right)^{1-\omega}$ of a tradable good C_{Tt} and a non-tradable good C_{Nt} , where $\omega \in (0, 1)$ is the tradable share.

Households can trade in one-period riskless real and nominal bonds. Real bonds are denominated in units of the tradable consumption good and pay gross interest rate R_t , taken as given (i.e., a world real interest rate). Nominal bonds issued by the domestic central bank are denominated in units of domestic currency, and pay gross nominal interest rate R_t^n . The households' budget constraint in units of domestic currency is then

$$P_{Tt}C_{Tt} + P_{Nt}C_{Nt} + P_{Tt}d_t + B_t = W_t l_t + P_{Tt}Y_{Tt} + P_{Tt} \frac{d_{t+1}}{R_t} + \frac{B_{t+1}}{R_t^n} + T_t + Z_t,$$

where P_{Tt} and P_{Nt} are the prices of tradable and non-tradable goods in local currency; d_t is the level of real debt in units of tradable good assumed in period $t - 1$ and due in period t ; B_t is the level of nominal debt in units of local currency assumed in period $t - 1$ and due in period t ; W_t is the nominal wage per unit of labor employed; T_t are nominal lump-sum transfers from the government; and Z_t

nominal profits from domestic firms owned by households.⁸

The household chooses a sequence of $\{C_{Tt}, C_{Nt}, l_t, d_{t+1}, B_{t+1}\}$ to maximize lifetime utility subject to the budget constraint, taking initial bond holdings as given. Labor is immobile across countries, so the wage level is local to each small open economy.

The first-order conditions for the household's optimization problem are

$$\frac{1}{C_{Tt}} = \frac{\zeta}{C_{Tt+1}} R_t, \quad (5)$$

$$\frac{1}{C_{Tt}} = \frac{\zeta}{C_{Tt+1}} \frac{R_t^n P_{Tt}}{P_{Tt+1}}, \quad (6)$$

$$p_t \equiv \frac{P_{Nt}}{P_{Tt}} = \frac{(1-\omega)C_{Tt}}{\omega C_{Nt}}, \quad (7)$$

$$\frac{\phi l_t^Y C_{Tt}}{\omega} = \frac{W_t}{P_{Tt}}. \quad (8)$$

Tradable goods and bonds. We assume that law of one price holds for the tradable good. Let \mathcal{E}_t be the nominal exchange rate for home relative to the base, and let P_t^* be the base price of the tradable good denominated in base currency.⁹ Then, we have that $P_{Tt} = \mathcal{E}_t P_t^*$. From [Equation 5](#) and [Equation 6](#) we can then derive the interest rate parity condition,

$$R_t^n = R_t \frac{P_{Tt+1}}{P_{Tt}} = R_t \frac{\mathcal{E}_{t+1}}{\mathcal{E}_t} \frac{P_{t+1}^*}{P_t^*}. \quad (9)$$

The world real interest rate is taken as given, so there can be dependence on initial conditions. The home real interest rate on tradable bonds is equal to the world real interest in tradable bonds:¹⁰

$$R_t = R_t^*. \quad (10)$$

Production and nominal rigidity. The non-tradable consumption good is a Dixit-Stiglitz aggregate over a continuum of products $C_{Nt}(i)$ produced by monopolistically competitive producers indexed by i , with $C_{Nt} \equiv (\int_0^1 C_{Nt}(i)^{(\epsilon_p-1)/\epsilon_p} di)^{\epsilon_p/(\epsilon_p-1)}$. Each firm i in the home economy produces a homogenous good with technology given by $Y_{Nt}(i) = L_{Nt}(i)$, taking the demand for its product as given by

⁸For ease of exposition, we consider a cashless economy.

⁹It is common in the small open economy literature to treat price level in the base economy P_t^* as synonymous for price level of tradable goods in the base economy P_{Tt}^* .

¹⁰In [Appendix E](#), we introduce a debt-elastic interest rate premium following [Schmitt-Grohé and Uribe \(2003\)](#) and [Uribe and Schmitt-Grohé \(2017\)](#) along with staggered price setting to show robustness of our results.

$C_{N_t}(i) = (P_{N_t}(i)/P_{N_t})^{-\varepsilon_p} C_{N_t}$, where we use the price index of the non-tradable good composite, $P_{N_t} = (\int_0^1 P_{N_t}(i)^{1-\varepsilon_p} di)^{1/(1-\varepsilon_p)}$. We assume the presence of relevant production subsidies to offset monopoly distortions.

We consider an analytical tractable form of nominal rigidity commonly used in open-economy literature following [Obstfeld and Rogoff \(1995a\)](#). We assume that prices for all firms are pre-fixed in the first period. Second period onwards, prices are fully flexible.¹¹

Monetary and fiscal policy. The policy rate is the home nominal interest rate on one-period domestic currency bonds. We want to derive the impulse response of domestic output to a domestic monetary policy shock, i.e., the usual reference object of interest. We assume that the home nominal interest rate follows an exogenous path subject to policy shocks ε_t ,

$$R_t^n = \bar{R}^n e^{\varepsilon_t}. \quad (11)$$

Since we are simulating responses to one-time shocks, we interpret this policy rule assumption as equivalent to that of *temporary interest rate peg* made in the zero lower bound (ZLB) literature ([Eggertsson and Woodford, 2003](#); [Werning, 2011](#)). Once the shock abates, a policy rule that maintains local determinacy ([Blanchard and Kahn, 1980](#)) is expected to hold in those environments with temporary interest rates at the zero lower bound. We will be invoking a similar equilibrium selection device whereby the economy returns back to the same deterministic steady state.¹²

The portfolio allocation between the real and nominal bonds is not determinate in this type of model. To ensure determinacy, and since all agents at home are identical, we now assume that home domestic nominal bonds are in net zero supply, i.e., $B_{t+1}^n = 0$. We also assume that the home fiscal authority follows a balanced budget every period.¹³

¹¹ [Appendix E](#) shows the robustness of our results using [Calvo \(1983\)](#) price setting in a stationary model.

¹² Similar solution methods to do counterfactual policy simulations have been developed for economies away from the ZLB ([Laséen and Svensson, 2011](#); [Guerrieri and Iacoviello, 2015](#); [Christiano, 2015](#)). Embedding an endogenous policy transmission through inflation targeting, while the shock is on, does not change our theoretical results since we are identifying responses to non-systematic components of monetary policy.

¹³ We assume appropriate government subsidies financed by lumpsum taxes to eliminate monopoly rents in the intermediate goods sector.

Market clearing. We impose that the non-tradable goods market has to clear at home, implying that production of non-tradable goods must equal the consumption demand for non-tradable goods. Therefore, we have that

$$l_t = L_{Nt} = Y_{Nt} = C_{Nt}. \quad (12)$$

Finally, the external budget constraint of the economy must be satisfied every period, so

$$C_{Tt} + d_t = Y_{Tt} + \frac{d_{t+1}}{R_t}. \quad (13)$$

Construction of small open economy GDP. Our key outcome variable of interest is the real GDP in the small economy. To make the connection with our empirical counterparts, and to keep our baseline discussion focused, for now we construct this real GDP variable using constant aggregation weights implied by the Cobb-Douglas aggregator.

Clearly, variation in aggregation weights can cause changes in real GDP in a multiple sector economy, and this definition abstracts from such potential index number problems. That said, we present analytical results in an environment with time-varying aggregation weights in [Appendix D](#).

The large economy. The small country takes the path of prices P_t^* and real interest rates R_t^* in the large (base) economy as given. Without loss of generality, we therefore assume rigid prices in the base economy, with $P_t^* = 1$.

Equilibrium. We analyze the economy starting at steady state at date 0. We set the initial external debt of the economy to zero, $d_1 = 0$. There is a one-time unanticipated shock at date 1 to a domestic monetary policy rule. In steady state we assume that the world real interest rate is equal to the inverse of the domestic discount factor $R_t^* = R_{t+1}^* = \dots = \zeta^{-1}$ at all dates. Essentially, this is a two-period economy with the first period as the short-run, and subsequent time as the long-run. We present the equilibrium conditions in [Appendix B](#). For some analytical results, we will log-linearize the economy around initial steady state and denote the corresponding variables with hats.

Object of interest: response of GDP to a domestic monetary shock. We are interested in the response of GDP to a domestic monetary shock. We denote this coefficient as β .

2.4. Fixed exchange rate economy exposed to base rate shocks

We consider an identical small open economy to the one just described, but with a different policy configuration. We assume that this economy's nominal exchange rate is fixed to the currency of a large economy, termed as *base*. We then use the changes in the base economy interest rate as instruments for domestic monetary shocks. We wish to study conditions under which this instrument can recover the coefficient β .

To begin, we consider the setup of a hard peg (we will shortly discuss the case of dirty float or soft peg): A *hard peg* fixes the nominal exchange rate at a given level. Without loss of generality, we assume the rule

$$\mathcal{E}_t = 1. \tag{14}$$

By [Equation 10](#), there is perfect passthrough from base economy interest rate changes into home nominal interest rates, hence $R_t^n - \bar{R}^n = R_t^* - \bar{R}^*$, where \bar{R}^n and \bar{R}^* denote the steady state levels of nominal interest rates in the home and base economies, respectively.

Our identification strategy does not require that we isolate exogenous changes in base country interest rates as long as they are determined by domestic conditions alone. For small economies, this seems like a plausible assumption. However, in our empirical specifications, we go one step further. Rather than using raw base country interest rates, we use the component of these rates that cannot be predicted using base macroeconomic controls. That is, we buy double insurance by using these residuals as the source of truly exogenous movements in home economy interest rates. We refer the reader to the empirical methodology section below for more details.

Based on this alternative regime, the question now is to determine the conditions under which, using *base* interest rate shocks as instruments, one can recover exactly the same impulse response as that generated by a standard domestic monetary policy shock in the benchmark economy. Our focus is then the impulse response of small open economy output—under peg—following a shock in R_1^* , and how it compares to β , the impulse response of output in the benchmark economy following a domestic policy shock.

In the peg configuration, we now assume there is a one-time unanticipated shock to the foreign

interest rate R_1^* . In order to denote subsequent dates 2, 3, 4, ..., as representing the long-run, we assume that the world interest rate is equal to the inverse of the domestic discount factor $R_2^* = R_3^* = \dots = \zeta^{-1}$ at all future dates. This assumption essentially reduces the fixed-exchange rate economy to a two-period model as in the textbook treatment of [Schmitt-Grohé, Uribe, and Woodford \(2022, Ch. 13\)](#).

2.5. Identification via the trilemma

We now present the core theoretical results of our paper as a series of propositions. All of the proofs in this section have been relegated to [Appendix C](#).

We begin by noting that tradable goods consumption, as well as real debt choice, are independent of the monetary policy regime.¹⁴ A well-known result, this simplifies the analysis:

Proposition 1. *The responses to a base interest rate shock of tradable consumption and the domestic real interest rate (on bonds denominated in tradable goods) do not depend on whether the home economy pegs or floats.*

The upshot of this result is that we can now separate the determination of all remaining variables from $\{C_{Tt}, R_t, d_{t+1}\}$.¹⁵

Hence consider the equilibrium of a small open economy under a (hard) peg and the equilibrium of the benchmark economy with a domestic policy shock. Assume real GDP is constructed with constant and identical aggregation weights in the two economies. Then the following proposition holds:

Proposition 2 (impulse response equivalence: hard pegs). *The response of real GDP to a base interest rate shock in a peg is identical to the response of real GDP to a domestic policy shock of the same magnitude in a benchmark economy.*

¹⁴This result is well noted in the literature at least since [Obstfeld and Rogoff \(1995a, Appendix\)](#) in the case with fixed base economy interest rates. [Uribe and Schmitt-Grohé \(2017, Section 9.5\)](#) present the general result in settings where the inter-temporal elasticity of substitution is equal to the intra-temporal elasticity of substitution between tradable and non-tradable goods.

¹⁵The key difference between a peg and a float comes from whether the nominal exchange rate is used to counter the passthrough of foreign rates into domestic policy rates. There is an extant literature in open economy macroeconomics that has emphasized this insight, most recently articulated by [Farhi and Werning \(2012\)](#), [Fornaro \(2015\)](#), as well as [Schmitt-Grohé and Uribe \(2016\)](#) upon which we build.

2.6. Departures from the baseline model

We now extend the baseline model in three ways. In all cases, to sharpen the results, we keep the benchmark economy fixed to the baseline described above, and only vary the economy configuration in the peg economy. First, we allow for imperfect interest rate pass-through from the base rate into the home economy. This can happen when the home economy is in a soft peg or in dirty float regime. Given this setting, we then show that one can still use base country rates to recover β . Second, we allow for endogenous production of tradable goods in the peg economy. We show that tradable good production increases in response to a base interest rate shock through a labor reallocation mechanism. Consequently, the response of GDP to base interest rate shocks is downward biased. Third, we consider other channels through which base interest rate shocks can spill over into the home economy. In this case we show how one can adjust the response to base country rates and how this correction still produces the equivalent benchmark economy response to a monetary shock.

2.6.1 Soft pegs and dirty floats

We define imperfect pass-through (whether for a soft peg, or a dirty float) of base rates to home rates using a *pass-through coefficient* $0 < \lambda \leq 1$ such that: $R_t^n - \bar{R}^n = \lambda(R_t^* - \bar{R}^*)$. Then:

Proposition 3 (impulse response equivalence: imperfect pass-through). *Consider the equilibrium of a small open economy with imperfect pass-through and the equilibrium of the benchmark economy with a domestic policy shock (subsection 2.3). Assume real GDP is constructed with constant and identical aggregation weights in the two economies. To a first-order approximation, the response of real GDP with imperfect pass-through to a base economy interest rate shock is a fraction λ of the response of real GDP in a benchmark economy to a domestic policy shock of same magnitude.*

Presence of imperfect pass-through implies that domestic interest rate needs to be appropriately scaled to allow interpretation. For this reason, we will later estimate the linear impulse response function of output to a unit increase in domestic interest rate, instrumented with the change in base economy interest rate. This normalization provides the appropriate scaling to recover β .

2.6.2 Endogenous tradable good

We extend the baseline model in the peg economy (subsection 2.4) by allowing tradable output to be produced with labor using a constant returns to scale technology. Prices are set flexibly in the tradable-good sector. Labor is fully mobile, within the economy, across the tradable and the non-tradable sector. Economy-wide real wages (in units of tradable goods) are constant $W_t/P_{Tt} = 1 \forall t \geq 0$.

Because the total labor supplied in the economy is divided between tradable and non-tradable good sector, the labor market clearing condition is now modified as

$$l_t = L_{Tt} + L_{Nt} = Y_{Tt} + L_{Nt}.$$

Substituting this market clearing condition in the intra-temporal labor supply condition of the household, we get

$$\frac{\varphi (L_{Tt} + L_{Nt})^\omega C_{Tt}}{\omega} = \frac{W_t}{P_{Tt}} = 1,$$

where L_T/L is fraction of total labor force allocated to the tradable goods sector in the steady state. The rest of the equilibrium equations are same as in the baseline peg economy model (subsection 2.4). We obtain the following result:

Proposition 4 (endogenous tradable goods). *Consider the equilibrium of a hard peg economy extended with endogenous production of tradable goods described above. And consider the benchmark small open economy with domestic policy shock described in subsection 2.3. Assume real GDP is constructed with constant and identical aggregation weights in the two economies. The response of real GDP to a base economy interest rate shock is an upward biased estimate of the response of real GDP in a benchmark economy to a domestic policy shock of the same magnitude.*

While the impulse response of non-tradable output is identical across the peg and the benchmark economy, the total output response is biased upwards (i.e., towards zero, or smaller absolute size) in the peg economy relative the benchmark economy. This upward bias emerges due to labor reallocation to the tradable goods sector. We next formalize the empirically relevant scenario when the exclusion restriction may fail.

2.6.3 Spillovers

If there are other channels through which base interest rates can affect the model equilibrium, these *spillovers* will affect the previous results derived for pegs and imperfect pass-through economies. The equivalency with the impulse response of output in the benchmark economy will break down.

To see this, consider the following postulated relationship between tradable output and the base real interest rate (log-linear approximation around initial steady state in hats),

$$\hat{Y}_{Tt} = \alpha \hat{R}_t^*, \quad (15)$$

where $\alpha < 0$. Such a relationship is often embedded into open economy models through a modeling of export demand (e.g, see Galí and Monacelli, 2016).¹⁶ Intuitively, the home economy's ability to sell its export good to the base (or any economy pegged to the base) is now demand constrained. This demand is not perfectly elastic, but depends on the state of consumption demand in the base economy, which in turn depends on the base real rate. Equation 15 is just a reduced-form expression of this dependence.

Then the following holds:

Proposition 5 (spillovers in a peg). *Consider the log-linear equilibrium of a hard peg economy with spillovers (i.e., extended with Equation 15), and the log-linear equilibrium of the benchmark economy with a domestic policy shock described in subsection 2.3. Assume real GDP is constructed with constant and identical aggregation weights in the two economies. Denote the response of real GDP in a peg to a unit and i.i.d. base economy interest rate shock with γ_p , and the response of real GDP in the benchmark economy to a unit and i.i.d. domestic policy shock with β , as in Equation 1. Then,*

$$\beta = \gamma_p - \alpha \left(\frac{P_T Y_T}{P Y} + (1 - \zeta) \frac{P_N Y_N}{P Y} \right). \quad (16)$$

The spillover emerges through two channels: (i) through the direct effect of foreign real interest rates on tradable-output, and (ii) through a wealth effect. Home consumers reduce their consumption

¹⁶Note that α can be positive in models with endogenous production of tradable goods (see subsection 2.6.2). We think the case of $\alpha < 0$ is more realistic in a world where contractionary policy shocks in the U.S. economy have contractionary spillovers into rest of the world.

of tradable goods because their endowment of tradable output also falls. Because of nominal rigidity, and fixed exchange rates, non-tradable consumption co-moves with tradable consumption. Hence this additional decline in tradable consumption propagates into the demand for non-tradable goods.

A corollary of Proposition 5 applies to an imperfect pass-through economy.

Corollary 1. *Consider the log-linear equilibrium of a small open imperfect pass-through economy (extended with Equation 15 and the log-linear equilibrium of the benchmark economy with a domestic policy shock described in subsection 2.3. Assume real GDP is constructed with constant and identical aggregation weights in the two economies. Denote the response of real GDP in the imperfect pass-through economy to a unit, i.i.d. base economy interest rate shock with γ_p , and the response of real GDP in the benchmark economy to a unit, i.i.d. domestic policy shock with β . Then,*

$$\beta = \frac{\gamma_p}{\lambda} - \alpha \left(\frac{P_T Y_T}{P Y} + (1 - \zeta) \frac{P_N Y_N}{P Y} \right).$$

To sum up, this last result shows that the same logic applies to the continuum of regimes from hard peg ($\lambda = 1$) to pure float ($\lambda = 0$), with appropriate scaling of responses by λ . Thus, for estimation purposes, we may draw on information from any economy within this continuum, not just those with regimes at the extremes.

2.7. Model implications for econometric identification

The final model just introduced, with spillovers, explains how base country monetary policy can affect the output of tradable goods (via export demand shifts) as well as the output of nontradable goods (via interest arbitrage and conventional domestic demand shifts). These spillover effects onto smaller open economies depend on the share of tradable output in their GDP. Using the insights and notation from the model, in this section we explore its implications for the identification of our impulse responses.

Disciplining the spillover coefficient. As in Equation 44 in the appendix, we assume imperfect pass-through of base rates into home rates. In regression form, this can be expressed as

$$\hat{R}_t^n = \lambda \hat{R}_t^* + v_t, \tag{17}$$

where, as before, \hat{R}_t^n , and \hat{R}_t^* are in deviations from steady state, and $\lambda \in [0, 1]$ is the pass-through coefficient, and is possibly different for country-time pairs nominally classified as *pegs* versus *floats*. We omit the constant term without loss of generality and we assume that v_t is a well-behaved, white noise error term. For now, it is convenient to leave more complex dynamic specifications aside to convey the intuition simply.

Similarly, Equation 16 in regression form can be expressed as in Equation 2

$$\hat{Y}_t = \hat{R}_t^n \beta + \hat{R}_t^* \theta + u_t, \quad (18)$$

where here too \hat{Y}_t , \hat{R}_t^n , and \hat{R}_t^* are deviations from steady state. For now, we leave unspecified whether \hat{Y}_t belongs to a peg or a float. Note that under Equation 16, we have

$$\theta = \left(\underbrace{\frac{P_T Y_T}{P Y}}_{\equiv \Phi} + (1 - \zeta) \underbrace{\frac{P_N Y_N}{P Y}}_{\equiv 1 - \Phi} \right) \alpha, \quad (19)$$

that is, sum of (i) the share of tradable export output in GDP, which we denote $\Phi = P_T Y_T / P Y$, scaled by the parameter α , which determined how \hat{R}_t^* affects tradable output, add (ii) the share of non-tradable output in GDP scaled by the parameters α and $1 - \zeta$, which determined how reduction in tradable output affects consumption and savings. However, in commonly seen calibrations in the literature, ζ is set at about 0.96. Hence, to a first approximation, the second channel is negligible with $1 - \zeta \approx 0.04$, and we will neglect it below.

In reality, there are two main reasons we might expect $\theta \rightarrow 0$. One is that output is dominated by non-tradables. In the JST database for advanced economies, over 150 years of history, tradable export shares are 30% at most, and usually in the 10%–20% range, so $\Phi \leq 0.3$ is a reasonable upper bound. Next is α , the spillover effect of base country rates \hat{R}_t^* on tradable export demand at home. It is fair to assume that this effect will be *at most* as strong as the effect of domestic rates on tradable output, so $\alpha \leq \beta$. These observations allow us to derive bounds on the true value of β when there are, potentially, spillover effects.

IV estimator with no spillovers. Our data come from two subpopulations, pegs and floats, which principally differ in the degree to which $\lambda \rightarrow 1$. In practice we hesitate to impose the same parameters

across both subpopulations thus allowing for different γ and λ , so the reduced form regressions are

$$\hat{Y}_t = D_t^P \hat{R}_t^* \gamma_P + D_t^F \hat{R}_t^* \gamma_F + \eta_t, \quad (20)$$

$$\hat{R}_t^n = D_t^P \hat{R}_t^* \lambda_P + D_t^F \hat{R}_t^* \lambda_F + v_t, \quad (21)$$

where $D_t^P = 1$ for pegs, 0 otherwise, and similarly $D_t^F = 1$ for floats, 0 otherwise.

In other words, if there are no spillovers, the IV estimator of β will be the ratio of the weighted average of the γ over the weighted average of the λ : we will be estimating a “model average” β using information from both of the two subpopulations, pegs and floats.

IV estimator with spillovers. What happens if $\theta \neq 0$? In that case, we provide a bound for the possible values that $\theta = \Phi\alpha$ can take based on our model, as noted earlier. The share of tradables in GDP is directly measurable and, as we argued above, falls typically in the range $\Phi \in [0.1, 0.3]$ in the JST database. As we discussed earlier, we assume that effect of \hat{R}_t^* on tradable output is no larger than the effect of \hat{R}_t^n ; that is, we impose as the conservative upper bound implied by $\alpha = \beta$.

Based on these assumptions, we can write $\theta = \Phi\beta$ and employ the calibrated range of values of Φ . Then it is easy to see that one can transform the original [Equation 18](#) to get

$$\hat{Y}_t = (\hat{R}_t^n + \hat{R}_t^* \Phi) \beta + u_t, \quad (22)$$

and one can estimate β with this expression using instrumental variables along the lines just discussed using the subpopulations of pegs and floats, that is, with the first stage given by [Equation 21](#).

To sum up, in the empirical work that follows, we focus on estimating the following IV model,

$$\hat{Y}_t = (\hat{R}_t^n + \hat{R}_t^* \Phi) \beta + u_t, \quad (23)$$

$$\hat{R}_t^n = D_t^P \hat{R}_t^* \lambda_P + D_t^F \hat{R}_t^* \lambda_F + v_t, \quad (24)$$

which we have shown will recover the true reference impulse response for the benchmark model based on impulse responses for pegs and floats. [Conley, Hansen, and Rossi \(2012\)](#) derive a generic spillover correction in IV estimation that is closely related to the results presented here. We elaborate on this point in the empirical sections below.

3. DATA AND SERIES CONSTRUCTION

The empirical features motivating our analysis rest on two major international and historical databases. Data on macro aggregates and financial variables, including assumptions on exchange rate regimes and capital controls, can be found in www.macrohistory.net/data. This database covers 17 advanced economies reaching back to 1870 at annual frequency. Detailed descriptions of the sources of the variables contained therein, their properties, and other ancillary information are discussed in [Jordà, Schularick, and Taylor \(2017\)](#) and [Jordà, Schularick, and Taylor \(2020\)](#), as well as references therein. Importantly, we will rely on a similar construction of the trilemma instrument discussed in [Jordà, Schularick, and Taylor \(2016\)](#), and more recently [Jordà, Schularick, and Taylor \(2020\)](#). This will be the source of exogenous variation in interest rates. The instrument construction details will become clearer in the next section.

The second important source of data relies on the work by [Bergeaud, Cette, and Lecat \(2016\)](#) and available at <http://www.longtermproductivity.com>. This historical database adds to our main database observations on capital stock (machines and buildings), hours worked, and number of employees, and the Solow residuals (raw TFP). In addition, we construct time-varying capital and labor utilization corrected series using the procedure discussed in [Imbs \(1999\)](#) with the raw data from [Bergeaud, Cette, and Lecat \(2016\)](#) to construct our own series of utilization-adjusted TFP. We went back to the original sources so as to filter out cyclical variation in input utilization rates in the context of a richer production function that allows for factor hoarding. We explain the details of this correction in [Appendix F](#).¹⁷

Guided by our model and identification strategy as discussed in the previous section, we divide our sample into three subpopulations of country-year observations. The *bases* will refer to those economies whose currencies serve as the currency anchor for the subpopulation of pegging economies, labeled as the *pegs*. Other economies, the *floats*, allow their exchange to be freely determined by the market.

¹⁷Our construction of productivity assumes misallocation related-wedges are absent. We have not yet found the data to take into account markups or sectoral heterogeneity in our productivity estimates. See [Basu and Fernald \(2002\)](#) and [Syverson \(2011\)](#) for extensive discussions on what determines productivity.

Base and peg country codings can be found in [Jordà, Schularick, and Taylor \(2020, Table 1 and Appendix A\)](#), and are based on updates to older, established definitions ([Obstfeld, Shambaugh, and Taylor, 2004, 2005](#); [Shambaugh, 2004](#); [Ilzetzki, Reinhart, and Rogoff, 2019](#)). A country i is defined to be a peg at time t , denoted with the dummy variable $D_{i,t}^P = 1$, if it maintained a peg to its base at dates $t - 1$ and t . This conservative definition serves to eliminate opportunistic pegging, and it turns out that transitions from floating to pegging and vice versa represent less than 5% of the sample, the average peg lasting over 20 years. Interestingly, pegs are, on average, more open than floats.¹⁸ Finally, let $D_{i,t}^F = 1 - D_{i,t}^P$ denote a non-peg, i.e., float. The choice of exchange rate regime is treated as exogenous, and indeed we find zero predictability of the regime based on macroeconomic observables in our advanced economy sample. Regimes are also highly persistent in this sample which excludes emerging and developing countries, in contrast to the findings of limited persistence for the full cross-section of countries as in [Obstfeld and Rogoff \(1995b\)](#).

Based on this discussion, we construct an adjusted instrument using a cleaning regression ([Romer and Romer, 2004](#)). Let $\Delta R_{i,t}$ denote changes in country i 's short-term nominal interest rate, $\Delta R_{b(i,t),t}$ denote the change in short term interest rate of country i 's base country $b(i,t)$, and $\Delta \tilde{R}_{b(i,t),t}$ denote its predictable component explained by a vector of base country macroeconomic variables. The list of controls used to construct $\hat{\Delta i}_{b(i,t),t}$ include log real GDP; log real consumption per capita; log real investment per capita; log consumer price index; short-term interest rate (usually a 3-month government bill); long-term interest rate (usually a 5-year government bond); log real house prices; log real stock prices; and the credit to GDP ratio. The variables enter in first differences except interest rates. Contemporaneous terms (except for the left-hand side variable) and two lags are included.

Hence, using the notation from the previous section, denote $\Delta \hat{R}_{b(i,t),t} = (\Delta R_{b(i,t),t} - \Delta \tilde{R}_{b(i,t),t})$. In [Figure 1](#), we display these constructed base-country interest rate residuals for the four types of base as in [Obstfeld, Shambaugh, and Taylor \(2005\)](#) and [Jordà, Schularick, and Taylor \(2020\)](#): the United Kingdom during the classical Gold Standard era before WW1, a hybrid base consisting of an average

¹⁸In the full sample, the capital openness index averages 0.87 for pegs (with a standard deviation of 0.21) and 0.70 for floats (with standard deviation 0.31). After WW2 there is essentially no difference between them. The average is 0.76 for pegs and 0.74 for floats with a standard deviation of 0.24 and 0.30 respectively. See [Jordà, Schularick, and Taylor \(2020\)](#) for further details on the construction of the instrument.

of U.K., France and U.S. short rates in the interwar years, the United States after WW2, and Germany from the start of the European Monetary System in the 1970s. These base countries are assumed to not take into account the state of the economy in the smaller countries which are pegging to them. For the pegs we use one of these bases, as appropriate; for the floats, we follow [Ilzetzki, Reinhart, and Rogoff \(2019\)](#); [Obstfeld, Shambaugh, and Taylor \(2005\)](#); and [Shambaugh \(2004\)](#) to determine the appropriate base.

Note that in the historical eras before the 1970s there do not exist data on private-sector or central bank forecasts of future macroeconomic variables, so we cannot include these in the control set. However, in [section 6](#), we discuss evidence from an alternate identification approach by [Miranda-Agrippino and Ricco \(2021\)](#) that controls for both private-sector expectations and central bank forecasts. We would argue that the monetary residuals appear reasonable; for example, policy in various base countries is seen to be tight in the late 1920s before the Great Crash; around 1980 in the era of tightening by Volcker and Pöhl; just before 2000 in the U.S. under the Greenspan Fed, or again in 2006 under the Bernanke Fed.

Finally, since countries in a given year may not be perfectly open to capital flows, we then scale the base shock, adjusting for capital mobility using the capital openness index of [Quinn, Schindler, and Toyoda \(2011\)](#), denoted $k_{i,t} \in [0, 1]$. The resulting trilemma instruments adjusted for capital mobility, following [Jordà, Schularick, and Taylor \(2020\)](#), are thus defined as

$$z_{i,t}^j \equiv D_{i,t}^j k_{i,t} \Delta \widehat{R}_{b(i,t),t}; \quad j = P, F, \quad (25)$$

where P refers to *pegs* and F refers to *floats*.

4. THE DATA SHOW THAT MONETARY SHOCKS HAVE LONG-LIVED EFFECTS

The empirical approach from this point forward relies on local projections, estimated with instrumental variables (LPIV), based on [Equation 23](#) and [Equation 27](#).¹⁹ The instruments, adjusted for capital mobility, are $z_{i,t}^P$ and $z_{i,t}^F$, as defined earlier, and we estimate the following (cumulative) impulse

¹⁹In [Appendix Section A](#), we show that local projections are consistent for *any* horizon h , even when the lag structure is truncated as long as $p, T \rightarrow \infty$ at rate $p^2/T \rightarrow 0$, where p is the number of lags, and T is the time-length.

responses for the baseline, no spillover case ($\Phi = 0$ in Equation 19),

$$y_{i,t+h} - y_{i,t-1} = \alpha_{i,h} + \Delta\hat{R}_{i,t} \beta_h + \mathbf{x}_{i,t} \gamma_h + u_{i,t+h}, \quad (26)$$

$$\Delta R_{i,t} = \kappa_i + z_{i,t}^P \lambda_P + z_{i,t}^F \lambda_F + \mathbf{x}_{i,t} \zeta + v_{it}, \quad (27)$$

for $h = 0, 1, \dots, H; i = 1, \dots, N; t = t_0, \dots, T$, where $y_{i,t+h}$ is the outcome variable, log real GDP, for country i observed h periods from today, $\alpha_{i,h}$ are country fixed effects at horizon h , $\Delta\hat{R}_{i,t}$ refers to the instrumented change in the short-term interest rate (usually government bills), our stand-in for the policy rate; β_h is the cumulative impulse response function of variable y for country i at horizon h relative to its value at horizon -1 ; and $\mathbf{x}_{i,t}$ collects all additional controls including lags of the outcome and interest rates, as well as lagged values of other macro aggregates.²⁰ To benchmark our estimation results with standard practice in the literature, we also present estimates from using only three domestic controls: two lags of inflation rate, GDP growth rate, and short term nominal rate. Furthermore, we control for global business cycle effects through a global world GDP control variable to parsimoniously soak up common global fluctuations. We calculate heteroscedasticity and autocorrelation robust Driscoll and Kraay (1998) standard errors.

Table 1 reports the first-stage regression of the pegging country's short term interest rate $\Delta R_{i,t}$ on the instruments $z_{i,t}^P, z_{i,t}^F$ and controls $x_{i,t}$, country fixed effects and robust standard errors. The interest-rate passthrough is roughly 0.6 for pegs and 0.25 for floats. Thus, neither represents a hard peg or a pure float corner case, further bolstering the case for studying the more general imperfect pass-through case discussed earlier. Both instruments are statistically significant. We find that the peg instrument, $z_{i,t}^P$, has a t -statistic close to 9 in the full and post-WW2 samples and is therefore not a weak instrument. The float instrument, $z_{i,t}^F$, has a t -statistic close to 3 in the full and post-WW2 samples, a weaker instrument, as one would expect. Nevertheless, we show that our results are robust to excluding the weaker instrument.²¹

²⁰The list of 9 domestic macro-financial controls used include log real GDP; log real consumption per capita; log real investment per capita; log consumer price index; short-term interest rate (usually a 3-month government security); long-term interest rate (usually a 5-year government security); log real house prices; log real stock prices; and the credit to GDP ratio. The variables enter in first differences except for interest rates, and two lags are included. As in Cholesky identification, we also include contemporaneous values of variables in the control set. In a robustness, we verified that results are robust to excluding contemporaneous terms.

²¹The calculated values for the Kleibergen and Paap (2006) weak instrumental variable rK Wald statistic, with the

Figure 1: *IV construction: residualized component $\Delta\widehat{R}_{b(i,t),t}$ of base country interest rates in the historical sample*

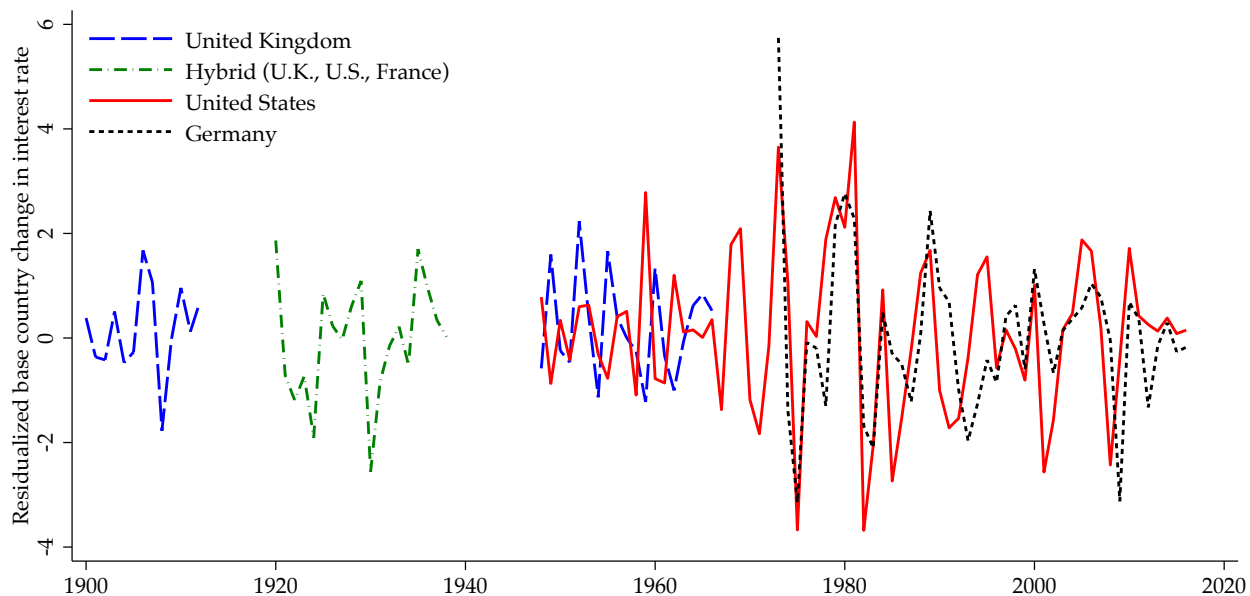

Notes: $\Delta\widehat{R}_{b(i,t),t} = (\Delta R_{b(i,t),t} - \Delta\bar{R}_{b(i,t),t})$ where $b(i,t)$ denotes the base for country i at time t and the final term is the predicted interest rate from a cleaning regression. See text.

Table 1: *Trilemma instruments: First stage evidence.*

	All years	Post-WW2
λ_p	0.59***	0.61***
t -statistic	[9.95]	[10.05]
λ_F	0.27***	0.29***
t -statistic	[3.44]	[3.20]
Observations	1104	874

Notes: *** $p < 0.01$, ** $p < 0.05$, * $p < 0.1$. Full sample: 1900–2015 excluding WW1: 1914–1919 and WW2: 1939–1947. Post WW2 sample: 1948–2015. These regressions include country fixed effects as well as up to two lags of the first difference in log real GDP, log real consumption, investment to GDP ratio, credit to GDP, short and long-term government rates, log real house prices, log real stock prices, and CPI inflation. In addition we include world GDP growth to capture global cycles. Estimation is robust with Driscoll and Kraay (1998) standard errors. See text.

4.1. Main results

The main findings in our paper are shown by the response of real GDP to a shock to domestic interest rates. We display these results graphically in [Figure 2](#). This figure is organized into two columns, charts (a), (c), and (e) refer to full sample results, and columns (b), (d), and (f) to the post-WW2 sample. In addition, the top two rows—charts (a) to (d)—are based on using the *peg* and *float* instruments, whereas the bottom row—charts (e) and (f)—only use the *peg* instrument as a robustness check. In order to benchmark the results against common estimation specifications in the literature, we demonstrate the results using only three domestic controls: two lags of GDP growth, CPI inflation, and short term nominal rate. These results are shown in the topmost row: charts (a) and (b). Middle row shows results from using the full-set of domestic controls containing 9 variables.

Regardless of the sample used, a 1 percentage point shock in domestic short-term interest rates has sizable and long-lasting counterfactual effects on GDP. In the 3-variable domestic controls specification, GDP declines by about 4 percent over 12 years in the full and the post-WW2 samples. In the 9-variable domestic controls specification, this decline in GDP is somewhat muted. In an attempt to be conservative, we focus our attention on the 9-variable domestic controls specification in rest of the paper.

4.2. Inspecting the mechanism

The results in [Figure 2](#) are a far cry from traditional notions of long-run neutrality found in the literature. What is the source of this persistent decline? We employ a Solow decomposition of GDP (Y) into its components, using a Cobb-Douglas production function, to construct hours worked (L , employees times number of hours per employee); capital stock (K , measured capital in machines and buildings); and the Solow residual, labeled as total factor productivity (TFP).

[Figure 3](#) displays the (cumulative) responses of each of these components to the same 100 bps shock in the domestic short-term interest rate using the trilemma instrument, both for the full and the combined instruments, are 44.03 and 43.45 for the full sample, and the post-WW2 sample respectively.

Figure 2: Baseline response to 100 bps shock: Real GDP.

(a) Full sample: 1900–2015, with 3 domestic controls.

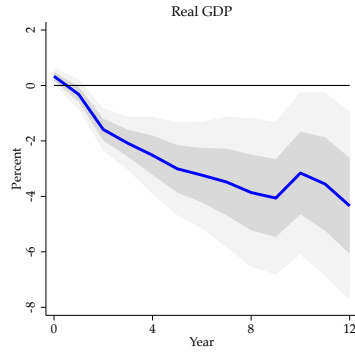

(b) Post-WW2 sample: 1948–2015, with 3 domestic controls.

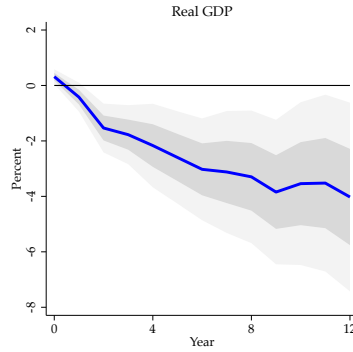

(c) Full sample: 1900–2015, with 9 domestic controls.

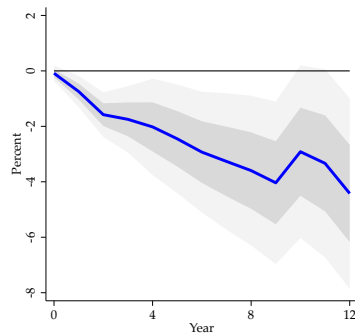

(d) Post-WW2 sample: 1948–2015, with 9 domestic controls.

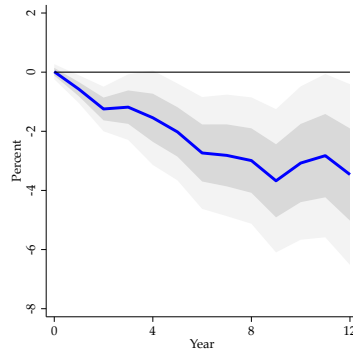

(e) Full sample: 1900–2015, with 9 domestic controls and only peg IV.

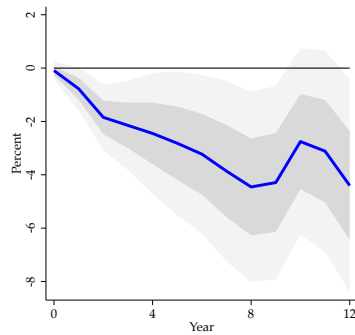

(f) Post-WW2 sample: 1948–2015, with 9 domestic controls and only peg IV.

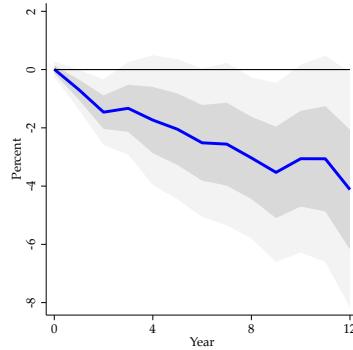

Notes: Response to a 100 bps shock in domestic short-term interest rate instrumented with the trilemma IVs. Full sample: 1900–2015 (World Wars excluded). LP-IV estimates displayed as a solid blue line with 68% and 95% standard error bands. Top two rows use both peg and float instruments; bottom row uses only peg instrument. Estimation is robust with [Driscoll and Kraay \(1998\)](#) standard errors. See text.

post-WW2 samples.²² The chart displays each of the components with one and two standard error confidence bands.²³

Several features deserve mention. [Figure 3a](#) shows that there are similar declines in capital and raw TFP. In terms of growth accounting, the capital response component accounts for two-thirds and the TFP response component for about one-third of the decline in real GDP. However, total hours worked exhibits a much flatter response, with much lower labor hysteresis. Because capital enters the production function with a smaller weight, it should be clear from the figure that most of the decline in GDP is explained by the TFP variable, followed by capital, with total hours worked mostly flat.

Capital accumulation follows textbook dynamics in the short-run. The capital response is initially muted but builds up over time. But unlike a textbook New Keynesian model ([Galí, 2015b](#)), the capital stock does not recover even after 12 years. Similarly, TFP falls gradually rather than suddenly, and also does not recover.

How accurate are estimates based on raw capital and labor data? One serious concern with Solow decompositions, well known at least since the work of [Basu and Kimball \(1997\)](#), is the issue of capacity utilization biases (See also [Basu, Fernald, and Kimball 2006](#)). When K measures the capital stock, as here, that is not capital input: input is only the capital being used, possibly much lower in periods of slack when plant and equipment may be idling. Likewise if L measures labor stock, even if it measures total hours, it may be biased upwards in periods of slack if labor is hoarded, and not fully utilized. In such cases, naïve use of the Solow approach will result in mismeasured factor inputs that display cyclicalities that are too weak, leaving residual TFP with cyclicalities that are too strong, a pervasive problem that exaggerates the role of TFP shocks as a source of business cycles.

Therefore, following the literature, we revise the capital and labor raw data to account for cyclicalities in utilization, following the well-established method proposed by [Imbs \(1999\)](#). The results are shown in [Figure 3b](#), and reveal some subtle differences. Overall the responses are similar in terms of shape and statistical significance, so the qualitative story is the same. But quantitatively, the TFP response is now muted in amplitude, as expected, and the factor responses are accordingly larger,

²²For comparability, we use the same controls in estimating responses of various components of the production function as those used for the GDP response.

²³Appendix [I.4](#) provides the corresponding figure for post-WW2 sample with similar findings.

Figure 3: Baseline response to 100 bps shock: Real GDP and Solow decomposition. Full sample, 1900–2015.

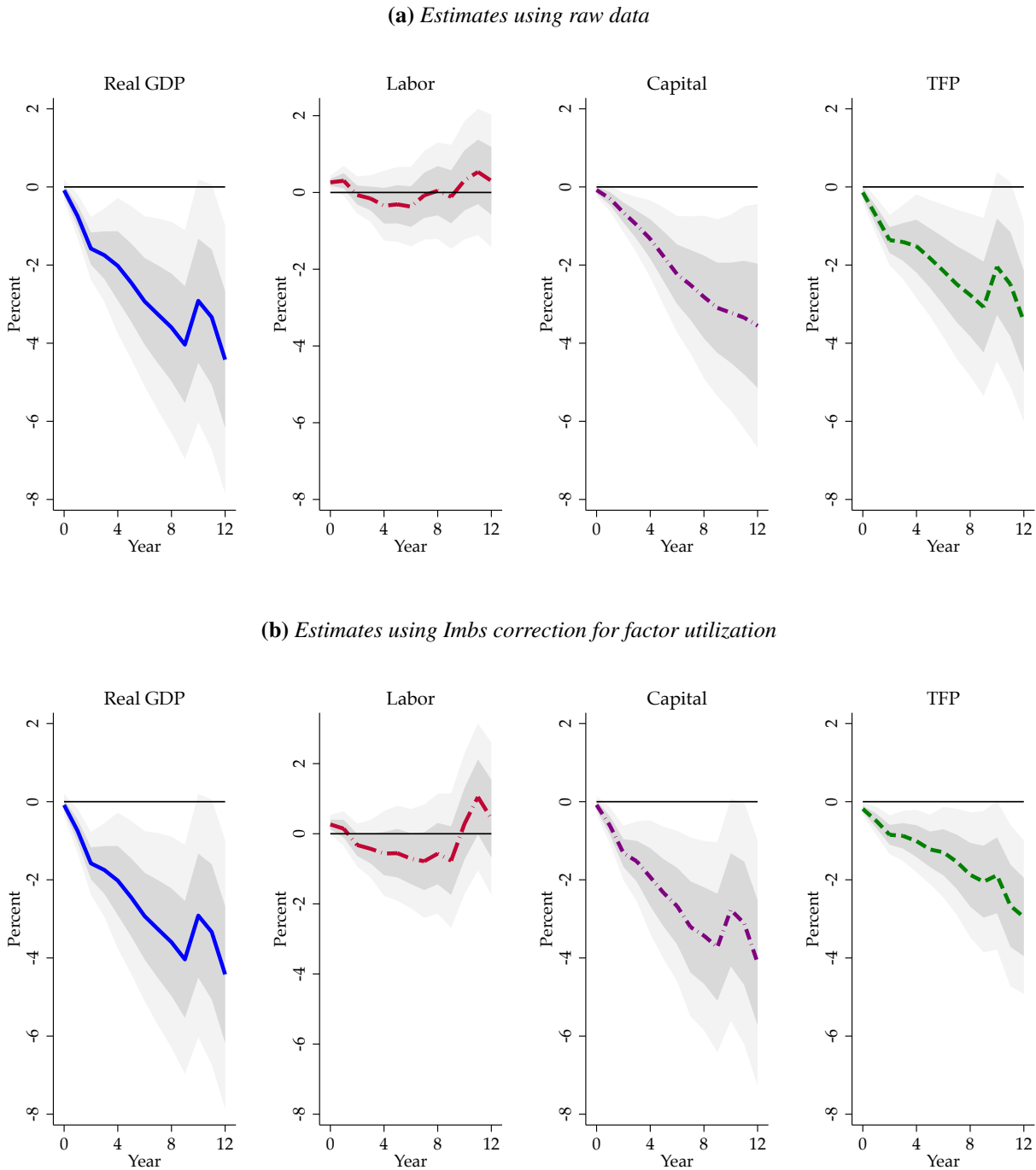

Notes: Response to a 100 bps shock in domestic short-term interest rate instrumented with the trilemma IVs (both peg and float instruments). Full sample: 1900–2015 (World Wars excluded). LP-IV estimates displayed as a thick lines and 68% and 95% standard error bands. The upper panel uses raw data on capital stocks and total hours to construct TFP as a residual. The lower panel adjusts the raw data on capital stock and total hours to obtain estimates of actual factor inputs by using the *Imbs (1999)* correction. Estimation is robust with *Driscoll and Kraay (1998)* standard errors. See text.

suggesting that the Imbs correction captures some utilization-driven factor slack. In what follows, we use Imbs-corrected responses as our baseline. This is clearly a more conservative choice that would tend to make the TFP response more muted.

4.3. Robustness and discussion

Our baseline specification is quite saturated, including lags and current values of global GDP growth. This rich specification served multiple purposes. Global shocks that caused bases to change interest rates are controlled for during instrument construction, and in the second-stage LP. We now discuss further robustness checks to ensure that the persistent effects that we find are not misattributed to monetary policy shocks.

Response of short term interest rate and the price level We verify that the long-run responses we have found are not a simple mechanical result of an unusually persistent response of interest rates to its own shock. A simple check shows that this is not the case. In panels (a) and (b) of [Figure 4](#), we find that the short-term nominal interest rate returns to zero by the fourth year. For completeness, panels (c) and (d) of [Figure 4](#) shows the response of the consumer price index (CPI). The response of CPI aligns broadly with a demand disturbance driving the impulse.²⁴

Allowing for spillovers. A violation of the exclusion restriction could occur if base rates affect home outcomes through channels other than home rates. These *spillover effects* could happen if base rates proxy for factors common to all countries, but these factors would have to persist despite having included global GDP as a control. Or they could occur for other reasons, such as spillovers via trade. In addition to the control strategy used in our baseline specification, we address the issue more formally by estimating a spillover-corrected IV specification developed in [Section 2.7](#). [Equations 23 and 27](#) generalize our baseline IV estimator to accommodate spillovers that vary with size of export share in the peg economies. With a range of values for $\Phi \in [0.1, 0.3]$, we show in [Figure 5a](#) the spillover-corrected estimates of the response of output to a 100 bps monetary policy shock. A light-green shaded area with dashed border shows the correction implied by this range of Φ . While

²⁴In [Figure A6](#) in the appendix, we report the response of the long-term nominal interest rate.

Figure 4: Baseline short term nominal interest rate and consumer price index response to 100 bps shock.

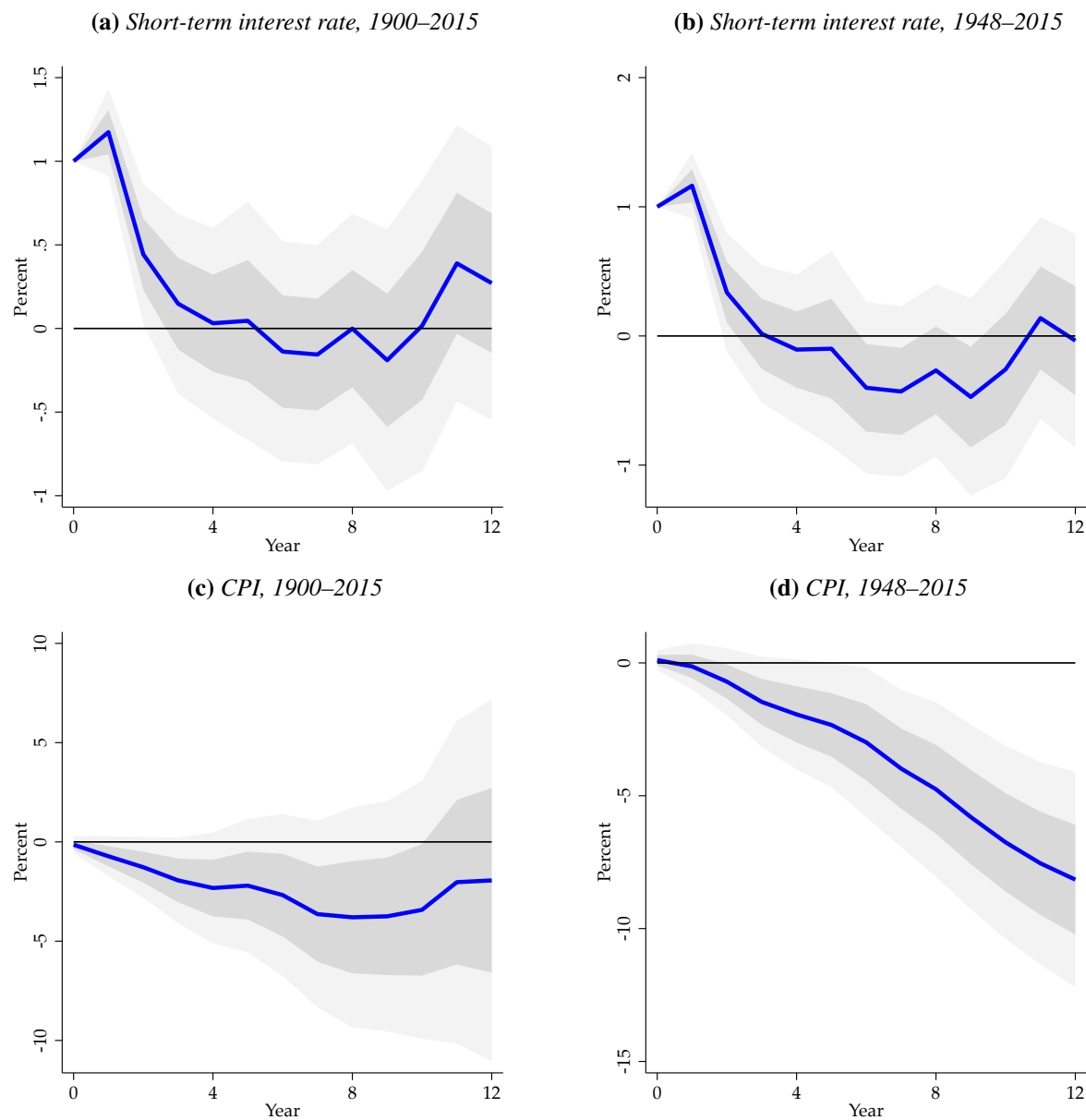

Notes: Response of domestic short-term interest rate and domestic consumer price index (CPI) to a 100 bps shock in domestic short-term interest rate instrumented with the trilemma IVs. Full sample: 1900–2015 (World Wars excluded). Post-WW2 sample: 1948–2015. LP-IV estimates displayed as a thick line and 68% and 95% standard error bands. Estimation is robust with [Driscoll and Kraay \(1998\)](#) standard errors. See text.

the responses at year 12 are somewhat smaller than the baseline estimates (solid blue line), monetary policy shocks still exert a sizable and persistent effect on output.

Controls for external factors. A cruder approach to validate the exclusion restriction is by directly controlling for a primary channel through which the spillover effects may originate. A monetary tightening in the base country may reduce the demand for goods from the pegging economy. This effect would amplify the effect of the trilemma shock on home output. With soft peg regimes, there may be further effects through changes in nominal exchange rates. To account for these effects, we control for global GDP growth rate, base country GDP growth rate, exchange rate of the pegging economy with respect to the U.S., and the current account of the peg. Since we do not have exchange rate data with respect to other countries, we indirectly control for those spillovers using the current account of the peg country. [Figure 5b](#) plots the responses to the trilemma identified shock. Directly controlling for open-economy variables, motivated by export demand channels, does not affect our main result: monetary shocks still have a large and very persistent effect on real GDP.

Check for structural breaks. [Fernald \(2014\)](#) and [Gordon \(2016\)](#) have convincingly argued that there are structural breaks in U.S. TFP growth. One may suspect that there are structural breaks in other economies' TFP growth rates as well. If such structural breaks coincide in time with monetary shocks of the same sign, they could bias our results. To address this concern, we first estimate up to five structural breaks in TFP growth for each country in our sample using the UD-max statistic of [Bai and Perron \(1998\)](#). We report these estimated structural break dates in [Appendix I.10](#). Then in our baseline specification, we allow output growth to lie in either of the five regimes at horizon zero. [Figure 5c](#) plots the estimated impulse response when including structural breaks in TFP growth. As evident, our results are robust to accounting for structural breaks.

Check for pre-trends. In [Figure 5d](#), we check for pre-trends by showing the baseline estimates extended with negative time horizons up to $h = -8$ years before the shock. Pre-trends might cast doubt on the parallel trends assumption, and would suggest that the trilemma identified surprise was anticipated prior to the treatment or the treatment was in response to some other confounder. As described earlier, in our estimations, we have included contemporaneous values and two lags

Figure 5: Robustness checks for response to 100 bps trilemma shock: Real GDP.

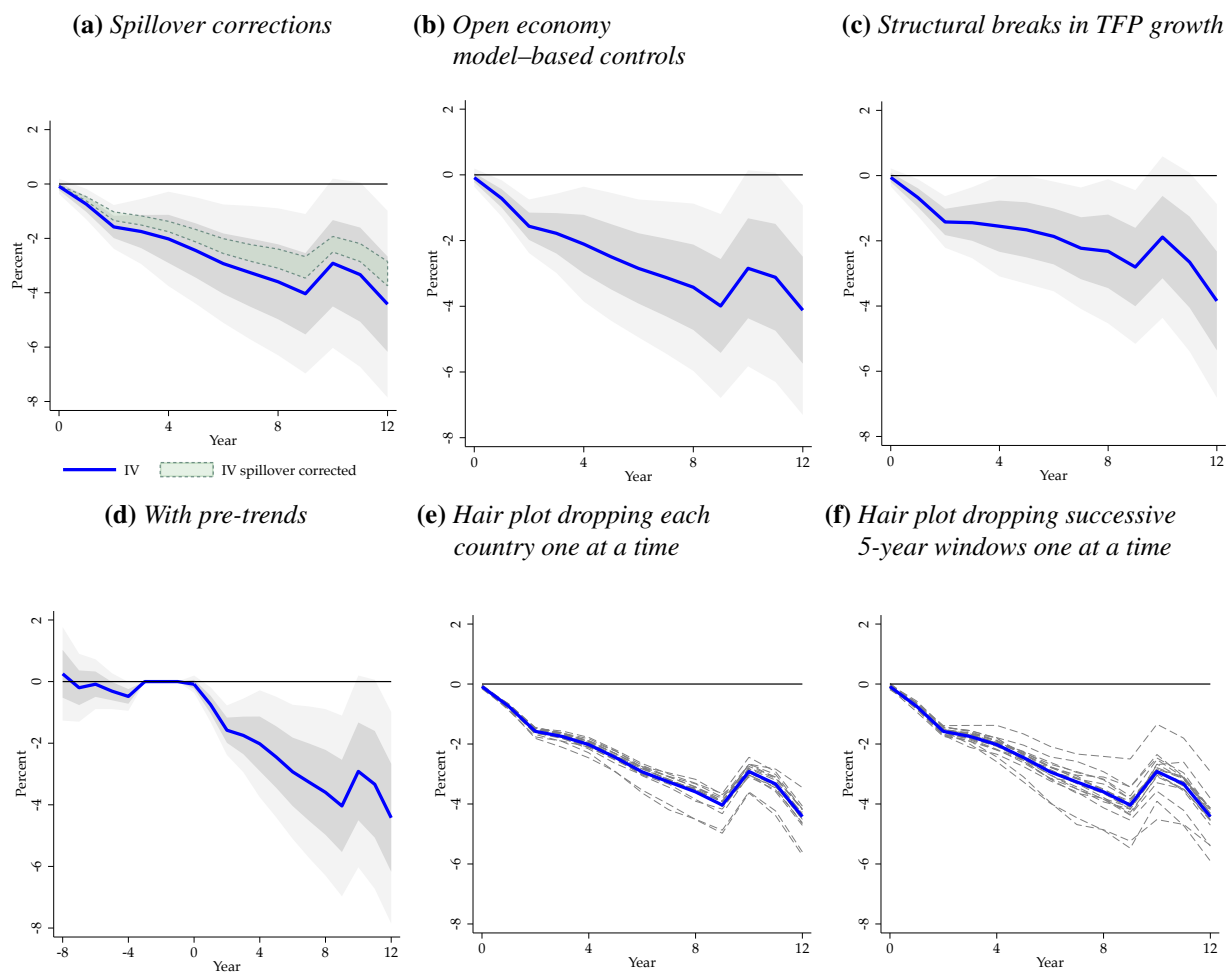

Notes: Response to a 100 bps shock in domestic short-term interest rate instrumented with the trilemma IVs. Full sample: 1900–2015 (World Wars excluded). The LP-IV point estimates displayed as a solid blue line with 68% and 95% standard error bands, and the range of LP-IV spillover corrected point estimates displayed as a light green shaded area with dashed border, using $\Phi \in [0.1, 0.3]$ in panel (a). Dashed lines in panels (e) and (f) denote the hairplot estimations. Estimation is robust with [Driscoll and Kraay \(1998\)](#) standard errors. See text.

of domestic macro-finance variables (including the outcome variable) in the control set along with controls for global and base country GDP respectively. As the figure shows, there are no noticeable pre-trends detected. In the absence of data on forecasts, absence of pre-trends is reassuring.

Check for outlier countries or events. Another concern may be that our baseline result is driven by outliers, such as a specific country or an unusual event in the historical data. We already reported results only on the post-WW2 sample. For example, [Cerra and Saxena \(2005, 2008\)](#) show that financial crises have long-lasting effects on output. In panels (e) and (f) of [Figure 5](#), we conduct two further robustness exercises when estimating response of GDP to a 100 bps monetary shock using the trilemma IV. [Figure 5e](#) shows “hair plot” responses where we drop one country at a time from the full sample and re-estimate the impulse response of GDP. These alternate responses are displayed as dashed lines. The baseline estimate is shown as solid blue line for reference. The main takeaway from this exercise is that no single country trajectory is driving our baseline results. Moreover, all the alternate responses exhibit the long-run effects in response to the trilemma monetary shock. Similarly, [Figure 5f](#) shows a “hair plot” where we drop a 5-year window at a time and re-estimate the impulse response of GDP. The hair plots show remarkable stability in long-run responses, which show that eliminating the Great Recession or the Great Depression from the sample does not affect the results. [Figure A5](#) in the appendix reports that persistent effect of monetary shocks is also found when using estimation samples pre-2008.

5. NO FREE MONETARY LUNCH: ASYMMETRIC SIGN-DEPENDENT RESPONSES

Our results provide evidence that monetary policy shocks have long run effects, with signs of hysteresis out to the 10+ year horizon. However, we assumed a symmetric estimation technique in our empirical results. Is this a valid assumption? Can the central bank boost the economy’s potential with accommodative monetary policy in the same manner that contractionary policy appears to reduce its long-term productive capacity? Some standard theoretical extensions can deliver such asymmetry properties (e.g., downward nominal wage rigidity, or DNWR as in [Schmitt-Grohé and Uribe \(2016\)](#)), and many empirical papers have found supportive evidence of short-horizon “pushing on a string”

features of expansionary monetary policy shocks (e.g., [Angrist, Jordà, and Kuersteiner, 2018](#); [Tenreyro and Thwaites, 2016](#)).²⁵

It is therefore natural to explore whether such symmetries appear at the longer 10+ year horizon that we study here. [Figure 6](#) presents some additional findings in this regard for our baseline, full-sample, Solow decomposition responses. In the upper panel, the trilemma shocks are restricted to include only strict loosening shocks: the instrument z is replaced with zero when $z > 0$ or $\Delta R > 0$, so both the shock in the foreign base and the rate change in the home peg move in a negative direction. In the lower panel, the trilemma shocks are restricted to include only strict tightening shocks: the instrument z is replaced with zero when $z < 0$ or $\Delta R < 0$, so both the shock in the foreign base and the rate change in the home peg move in a positive direction.

For loosening shocks in [Figure 6a](#), we see that, relative to baseline, any strong evidence for hysteresis virtually disappears. None of the responses is negative and statistically significant at long horizons, although many of the point estimates still go in the negative direction.²⁶ For tightening shocks in [Figure 6b](#), we see that relative to baseline, the evidence for hysteresis is even stronger. All of the responses are negative and statistically significant at long horizons, larger than in the baseline, and clearly this is what was driving our main result.²⁷

The lesson of this exercise highlights a plausible, but important caveat to our main results. Central banks can't manipulate the supply-side of the economy to *increase* its long-run capacity by exploiting loose policy. However, when policy is kept too tight, monetary policy can *decrease* the long-run productive capacity of the economy. This evidence of asymmetric hysteresis therefore carries important lessons for policy. The balance of risks for monetary policy mistakes are not evenly weighted when it comes to the long-run productive path of the economy: unusually tight policy risks significant downside damage, but unusually loose policy can't do much to deliver upside benefit.

²⁵[Barnichon, Debortoli, and Matthes \(2021\)](#) find sign-asymmetry in the fiscal multiplier.

²⁶The response of labor is positive, but it is imprecisely estimated.

²⁷In the appendix, [Figure A8](#), we report the sign-dependent results for the post-WW2 sample. Results are qualitatively similar to the full-sample, with expansionary shocks exhibiting persistence responses but visibly smaller effects relative to contractionary shocks.

Figure 6: Baseline asymmetric responses to 100 bps loosening and tightening shocks: Real GDP and Solow decomposition. Full sample, 1900–2015.

(a) Estimates using Imbs correction for factor utilization, loosening shock

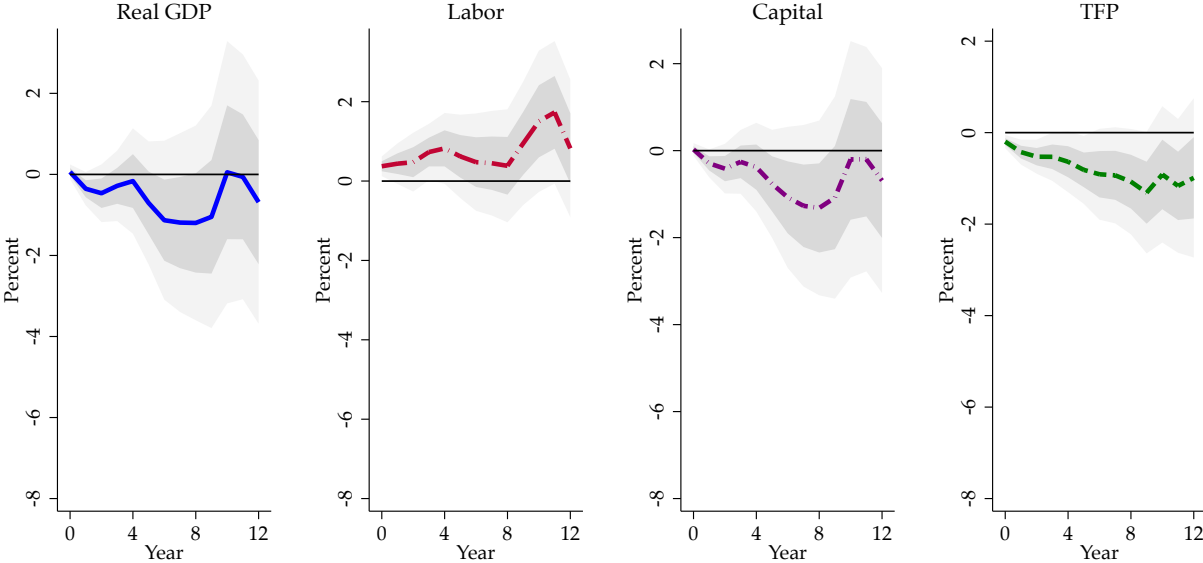

(b) Estimates using Imbs correction for factor utilization, tightening shock

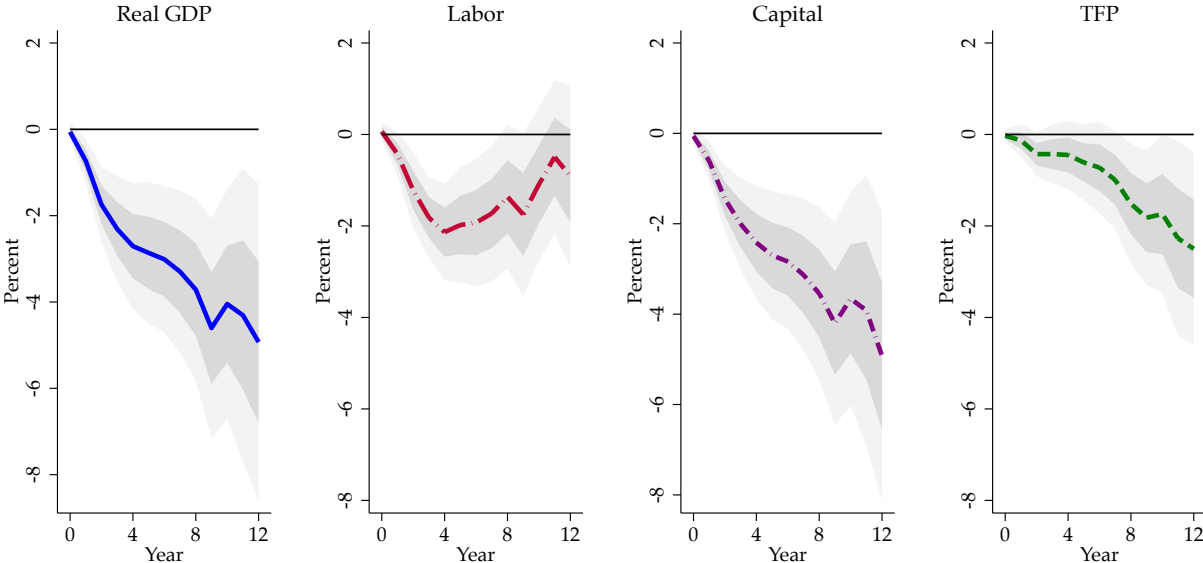

Notes: Response to a 100 bps loosening and tightening shock in domestic short-term interest rate instrumented with the trilemma IVs. Full sample: 1900–2015 (World Wars excluded). LP-IV estimates displayed as a thick lines with 68% and 95% standard error bands. Both panels adjusts the raw data on capital stock and total hours to obtain estimates of actual factor inputs by using the Imbs (1999) correction. In the upper panel the instrument z is replaced with zero when $z > 0$ or $\Delta R > 0$, to include only loosening shocks. In the lower panel the instrument z is replaced with zero when $z < 0$ or $\Delta R < 0$, to include only tightening shocks. Estimation is robust with Driscoll and Kraay (1998) standard errors. See text.

6. REAL EFFECTS OF MONETARY SHOCKS IN THE LITERATURE

We now compare our finding of persistent effects of monetary shocks to the literature. We find that, when we extend the estimation horizon, some recent prominent studies yield reassuringly similar findings of longer-run non-neutrality, even though the main focus of these studies was quite different and looked at a shorter horizon. The results for U.S. and U.K. economies in recent periods is consistent with relatively long-lived effects of monetary policy across different identification schemes.

In Figure 7, we replicate and extend estimates from the published studies of [Miranda-Agrippino and Ricco \(2021\)](#) and [Brunnermeier, Palia, Sastry, and Sims \(2021\)](#) for the U.S. economy, and [Cesa-Bianchi, Thwaites, and Vicendoa \(2020\)](#) for the U.K. economy. Using their published replication codes, we increase the estimation horizon all the way out to 8 years or 96 months.

[Miranda-Agrippino and Ricco \(2021\)](#) estimate a six-variable monthly Bayesian VAR(12) for the U.S. economy with high-frequency market-based monetary surprises around Federal Open Market Committee announcements following the work of [Gürkaynak, Sack, and Swanson \(2005\)](#).²⁸ They propose an identification strategy that makes use of Greenbook forecasts to control for the central bank's information set. They label their instrument as the informationally robust monetary policy instrument (MPI). The top row in Figure 7 reports impulse responses estimated from using the methodology reported in their Figure 3. The shock is normalized to induce a 100 basis points increase in the one-year rate. Shaded areas denote 90% posterior coverage bands in both panels.

[Brunnermeier, Palia, Sastry, and Sims \(2021\)](#) estimate a ten-variable monthly Bayesian SVAR(10) model identified by heteroskedasticity ([Rigobon, 2003](#)) to study the relationship between credit, output, and monetary policy.²⁹ Using time-varying variance across historical episodes in the U.S. economy from the 1970s, they identify monetary policy shocks. The middle row in Figure 7 reports impulse responses using their replication code for column 1 of their Figures 1 through 4. The shock is

²⁸Their Bayesian VAR is based on work by [Coibion \(2012\)](#) and [Gertler and Karadi \(2015\)](#). The vector includes industrial production, the unemployment rate, the consumer price index, a commodity price index, the excess bond premium of [Gilchrist and Zakrajšek \(2012\)](#), and the one-year nominal rate as the policy rate.

²⁹The vector includes industrial production, personal consumption expenditure price index, sum of commercial bank real estate and consumer loans, commercial bank commercial & industrial loans, M1 money supply, Federal funds rate, a commodity price index, term spread of 10 year over 3 month Treasuries, [Gilchrist and Zakrajšek \(2012\)](#)'s bond spread, and the TED spread of 3-month Eurodollars over 3 month Treasuries.

Figure 7: Effects of monetary shocks in other studies

I. Effects of monetary shocks in the U.S., Miranda-Agrippino and Ricco (2021)

(a) Industrial production

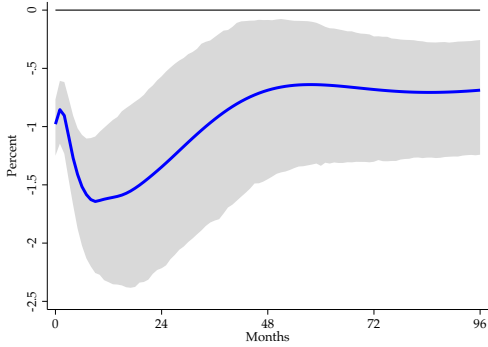

(b) One-year Treasury bond yield

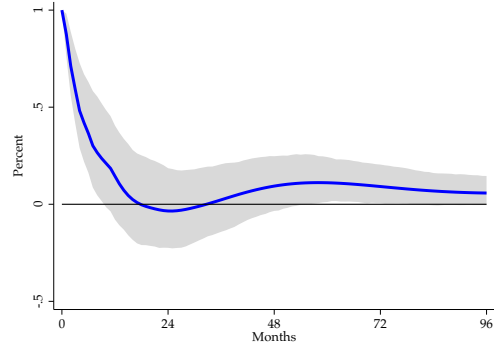

II. Effects of monetary shocks in the U.S., Brunnermeier et al. (2021)

(c) Industrial production

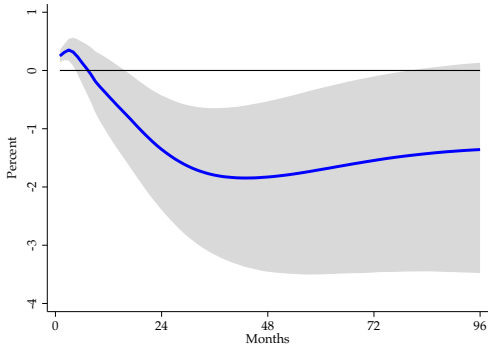

(d) Effective Federal Funds rate

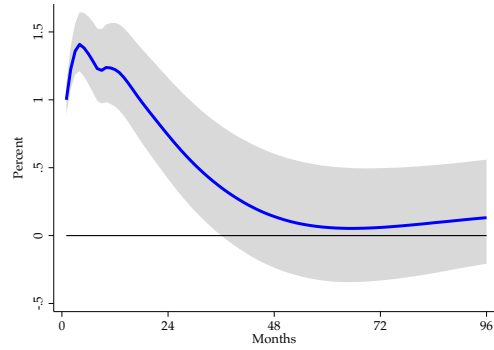

III. Effects of monetary shocks in the U.K., Cesa-Bianchi et al. (2020)

(e) Real GDP

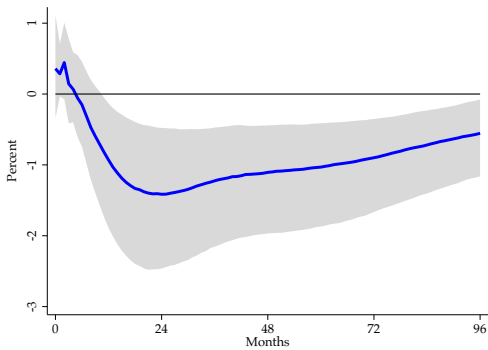

(f) One-year gilt yield

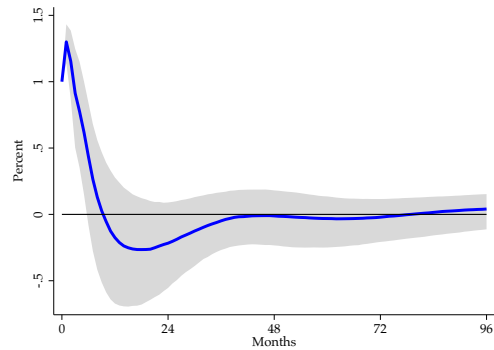

Notes: Panels (a) and (b) plot the estimated IRFs for U.S. Industrial Production and the one-year Treasury bond yield to monetary policy shocks. The estimates are from a Bayesian VAR(12) on monthly data (1979:1–2014:12) using [Miranda-Agrippino and Ricco \(2021, Figure 3\)](#)’s informationally robust monetary policy instruments. IRFs are traced following a one-time exogenous shock in the interest rate of about 100 basis points. Shaded areas denote 90% posterior coverage bands. Panels (c) and (d) plot the estimated IRFs for U.S. Industrial Production and the Effective Federal Funds rate to monetary policy shocks. The estimates are from a large-scale Bayesian VAR with heteroskedasticity on monthly data (1973:1–2015:6) from [Brunnermeier et al. \(2021\)](#). IRFs are traced following a one-time exogenous shock in the interest rate of about 100 basis points. Shaded areas denote 90% posterior coverage bands. Panels (e) and (f) extend estimated IRFs for U.K. real GDP and the one-year gilt rate from high-frequency identification of U.K. monetary shocks from Figures 2 and 3 of [Cesa-Bianchi, Thwaites, and Vicondoa \(2020\)](#). Shaded areas denote 68% confidence intervals computed using moving block bootstrap with 5,000 replications. Sample: 1992:1–2015:1.

normalized to induce a 100 basis points increase in the federal funds rate. Shaded areas denote 90% posterior coverage bands in both panels.

Cesa-Bianchi, Thwaites, and Vicondoa (2020) estimate a monthly SVAR with external instruments following Mertens and Ravn (2013) and Gertler and Karadi (2015). They construct a new series of monetary policy surprises for the U.K. using intra-day data on the price of three-month Sterling futures contracts around announcements by the Monetary Policy Committee of the Bank of England.³⁰ The bottom row in Figure 7 reports impulse responses estimated using the methodology in their Figure 3. The shock is normalized to induce a 100 basis points increase in the one-year rate. Shaded areas denote 68% confidence intervals computed using moving block bootstrap with 5,000 replications (Jentsch and Lunsford, 2019).

Based on just three recent papers, these figures show strikingly persistent response of output to transitory monetary interventions. But evidence consistent with our findings can also be found in a range of other studies in the literature. As noted in the introduction, Bernanke and Mihov (1998) also found similar persistent real effects. We report a screenshot of their results in Figure A3 in the appendix. Moran and Queralto (2018) estimate a causal effect of monetary policy shocks on TFP growth using a three-equation VAR model and Cholesky identification for the U.S. economy. Plagborg-Møller (2019) finds long-run effects of monetary shocks using Bayesian inference on Structural Vector Moving Average representation of the U.S. data. Willems (2020) documents persistent effects of large monetary tightenings in a panel data spanning 162 countries over 1970–2017. Bianchi, Lettau, and Ludvigson (2022) find shifts in monetary policy rule parameters can induce persistent changes in asset valuations. Palma (2022) shows exogenous increases in money supply in the early modern period had a persistent effect of real activity. Cloyne and Hürtgen (2014, Fig 3), in their Bank of England working paper, document very persistent real effects of monetary shocks in the U.K. economy using an auto-regressive distributed lag framework, also used by Romer and Romer (2004). Cloyne

³⁰The vector includes the consumer price index, the unemployment rate, the nominal effective exchange rate, the mortgage and corporate bond spreads, the nominal yield on the 1-year gilt as the policy rate, the spread between the Moody's BAA corporate bond and the U.S. 10-year government bond, a monthly estimate of GDP, a measure of credit quantities, equity prices, and the trade balance. The policy surprises are available from 1997:6 to 2015:1. They use two lags in their VAR, we report results from a four lag specification to allow more persistence following the econometric lessons from Appendix A. Estimates from VAR(2) are also persistent, but produce a relatively sharper recovery to zero.

and Hürtgen (2014) find that the dynamics of the underlying shock process play an important role in recovering long-run effects in their estimation method. In a similar vein, McKay and Wieland (2021) document a boom-bust cycle to the narrative monetary shocks series of Romer and Romer (2004), but in that setting the interest-rate tightening cycle is followed by an easing cycle in their estimation. A rationalization of heterogeneity in estimated responses was offered by Coibion (2012) who demonstrated that different estimations of causal effects of monetary shocks may produce different results as the underlying shock process vary in terms of size and persistence.

7. CONCLUSION

This paper challenges the view that money is neutral in the long-run. We find that monetary policy has real effects that last for a decade or more. In an important caveat, we find responses are asymmetric: strong for a tightening shock, weak for a loosening shock. We devoted much effort to the three pillars of our empirical strategy—identification, data, and methods—to ensure our results are solid.

The source of the main hysteresis result—that monetary policy shocks have long-lasting effects on output—was striking to us even though a careful read of the literature suggests that the evidence had been mounting for years. We find that capital and TFP growth are the main drivers of this result, but not hours worked, in contrast to standard models of labor hysteresis. Eventually the labor market returns to its pre-shock datum, but the levels of capital and TFP remain scarred. Our findings do not negate the influence of labor frictions in shaping the business cycle at shorter horizons. Instead, after a few years, we do not find a strong role for such labor scarring in explaining why monetary policy has such long-lived effects.

There is much that is left unexplored in this paper as it is already quite long. Determining the micro-foundations that explain TFP growth hysteresis would require a different paper devoted to the topic with a completely different data set. Exploring the optimality of the monetary policy rule in more general settings, and the welfare consequences of the hysteresis results documented here are of first order importance for policymakers. Perhaps more importantly, our paper challenges long-held views that require a reexamination of standard business cycle models and evidence.

REFERENCES

- Akerlof, George A., William T. Dickens, and George L. Perry. 1996. The Macroeconomics of Low Inflation. *Brookings Papers on Economic Activity* 1996(1): 1–76.
- Angrist, Joshua D., Òscar Jordà, and Guido M. Kuersteiner. 2018. Semiparametric Estimates of Monetary Policy Effects: String Theory Revisited. *Journal of Business and Economic Statistics* 36(3): 371–387.
- Antolin-Diaz, Juan, and Paolo Surico. 2022. The Long-Run Effects of Government Spending. CEPR Discussion Paper DP17433.
- Anzoategui, Diego, Diego Comín, Mark Gertler, and Joseba Martínez. 2019. Endogenous Technology Adoption and R&D as Sources of Business Cycle Persistence. *American Economic Journal: Macroeconomics* 11(3): 67–110.
- Bai, Jushan, and Pierre Perron. 1998. Estimating and Testing Linear Models with Multiple Structural Changes. *Econometrica* 66(1): 47–78.
- Baqae, David Rezza, and Emmanuel Farhi. 2019. Productivity and Misallocation in General Equilibrium. *Quarterly Journal of Economics* 135(1): 105–163.
- Barlevy, Gadi. 2004. The Cost of Business Cycles under Endogenous Growth. *American Economic Review* 94(4): 964–990.
- Barnichon, Regis, Davide Debortoli, and Christian Matthes. 2021. Understanding the Size of the Government Spending Multiplier: It's in the Sign. *Review of Economic Studies* 89(1): 87–117.
- Basu, Susanto, and John G Fernald. 2002. Aggregate Productivity and Aggregate Eechnology. *European Economic Review* 46(6): 963–991.
- Basu, Susanto, John G. Fernald, and Miles S. Kimball. 2006. Are Technology Improvements Contractionary? *American Economic Review* 96(5): 1418–1448.
- Basu, Susanto, and Miles S. Kimball. 1997. Cyclical Productivity with Unobserved Input Variation. NBER Working Paper 5915.
- Benigno, Gianluca, and Pierpaolo Benigno. 2003. Price Stability in Open Economies. *Review of Economic Studies* 70(4): 743–764.
- Benigno, Gianluca, and Luca Fornaro. 2018. Stagnation Traps. *Review of Economic Studies* 85(3): 1425–1470.
- Benigno, Gianluca, Luca Fornaro, and Martin Wolf. 2020. The Global Financial Resource Curse. Federal Reserve Bank of New York Staff Report 915.
- Benigno, Pierpaolo, and Luca Antonio Ricci. 2011. The Inflation-Output Trade-off with Downward Wage Rigidities. *American Economic Review* 101(4): 1436–66.
- Benigno, Pierpaolo, and Michael Woodford. 2012. Linear-Quadratic Approximation of Optimal Policy Problems. *Journal of Economic Theory* 147(1): 1–42.
- Bergeaud, Antonin, Gilbert Cette, and Rémy Lecat. 2016. Productivity Trends in Advanced Countries between 1890 and 2012. *Review of Income and Wealth* 62(3): 420–444.

- Bernanke, Ben S., and Ilian Mihov. 1998. The Liquidity Effect and Long-run Neutrality. *Carnegie-Rochester Conference Series on Public Policy* 49(1): 149–194.
- Bianchi, Francesco, Howard Kung, and Gonzalo Morales. 2019. Growth, Slowdowns, and Recoveries. *Journal of Monetary Economics* 101(C): 47–63.
- Bianchi, Francesco, Martin Lettau, and Sydney C Ludvigson. 2022. Monetary policy and asset valuation. *The Journal of Finance* 77(2): 967–1017.
- Bianchi, Javier, and Guido Lorenzoni. 2022. The prudential use of capital controls and foreign currency reserves. In *Handbook of International Economics: International Macroeconomics, Volume 6*, edited by Gopinath, Gita, Elhanan Helpman, and Kenneth Rogoff, 237–289. Elsevier.
- Bianchi, Javier, Pablo Ottonello, and Ignacio Presno. 2023. Fiscal Stimulus under Sovereign Risk. *Journal of Political Economy* 131(9): 2328–2369.
- Blanchard, Olivier. 2018. Should We Reject the Natural Rate Hypothesis? *Journal of Economic Perspectives* 32(1): 97–120.
- Blanchard, Olivier J., and Lawrence H. Summers. 1986. Hysteresis and the European Unemployment Problem. In *NBER Macroeconomics Annual 1986*, volume 1, 15–90. Cambridge, Mass.: MIT Press.
- Blanchard, Olivier Jean, and Charles M. Kahn. 1980. The Solution of Linear Difference Models under Rational Expectations. *Econometrica* 48(5): 1305–1311.
- Born, Benjamin, Francesco D’Ascanio, Gernot J Müller, and Johannes Pfeifer. 2022. Mr. Keynes meets the Classics: Government spending and the Real Exchange Rate. CEPR Discussion Paper DP14073.
- Brunnermeier, Markus, Darius Palia, Karthik A. Sastry, and Christopher A. Sims. 2021. Feedbacks: Financial Markets and Economic Activity. *American Economic Review* 111(6): 1845–79.
- Calvo, Guillermo A. 1983. Staggered Prices in a Utility-maximizing Framework. *Journal of Monetary Economics* 12(3): 383–398.
- Cerra, Valerie, Antonio Fatás, and Sweta C. Saxena. 2023. Hysteresis and Business Cycles. *Journal of Economic Literature* 61(1): 181–225.
- Cerra, Valerie, and Sweta Chaman Saxena. 2005. Did output recover from the Asian crisis? *IMF Staff Papers* 52(1): 1–23.
- Cerra, Valerie, and Sweta Chaman Saxena. 2008. Growth dynamics: the myth of economic recovery. *American Economic Review* 98(1): 439–457.
- Cesa-Bianchi, Ambrogio, Gregory Thwaites, and Alejandro Vicondoa. 2020. Monetary Policy Transmission in the United Kingdom: A High Frequency Identification Approach. *European Economic Review* 123: 103375.
- Christiano, Lawrence. 2015. Applications of DSGE Model: What Happens if we Switch from Fixed to Flexible Interest Rate Regime? Northwestern University. Unpublished.
- Christiano, Lawrence J., Martin Eichenbaum, and Charles L. Evans. 1999. Monetary Policy Shocks: What Have We Learned and To What End? In *Handbook of Macroeconomics*, edited by John B. Taylor and Michael Woodford, volume 1 of *Handbook of Macroeconomics*, chapter 2, 65–148. Amsterdam: Elsevier.

- Cloyne, James, and Patrick Hürtgen. 2014. The Macroeconomic Effects of Monetary Policy: A New Measure for the United Kingdom. Bank of England Working Paper 493.
- Cloyne, James, Joseba Martínez, Haroon Mumtaz, and Paolo Surico. 2022. Short-Term Tax Cuts, Long-Term Stimulus. NBER Working Paper 30246.
- Coibion, Olivier. 2012. Are the effects of monetary policy shocks big or small? *American Economic Journal: Macroeconomics* 4(2): 1–32.
- Conley, Timothy G., Christian B. Hansen, and Peter E. Rossi. 2012. Plausibly Exogenous. *Review of Economics and Statistics* 94(1): 260–272.
- David, Joel M., and David Zeke. 2022. Risk-Taking, Capital Allocation and Monetary Policy. Federal Reserve Bank of Chicago Working Paper.
- di Giovanni, Julian, Justin McCrary, and Till Von Wachter. 2009. Following Germany’s lead: Using international monetary linkages to estimate the effect of monetary policy on the economy. *Review of Economics and Statistics* 91(2): 315–331.
- Driscoll, John C., and Aart C. Kraay. 1998. Consistent covariance matrix estimation with spatially dependent panel data. *Review of Economics and Statistics* 80(4): 549–560.
- Eggertsson, Gauti B., and Michael Woodford. 2003. The Zero Bound on Interest Rates and Optimal Monetary Policy. *Brookings Papers on Economic Activity* 2003(1): 139–211.
- Farhi, Emmanuel, and Iván Werning. 2012. Dealing with the Trilemma: Optimal Capital Controls with Fixed Exchange Rates. NBER Working Paper 18199.
- Farhi, Emmanuel, and Iván Werning. 2017. Fiscal Unions. *American Economic Review* 107(12): 3788–3834.
- Fatás, Antonio. 2000. Do business cycles cast long shadows? Short-run persistence and economic growth. *Journal of Economic Growth* 5(2): 147–162.
- Fernald, John G. 2014. A quarterly, utilization-adjusted series on total factor productivity. Federal Reserve Bank of San Francisco Working Paper 2012-19.
- Fornaro, Luca. 2015. Financial crises and exchange rate policy. *Journal of International Economics* 95(2): 202–215.
- Fornaro, Luca, and Federica Romei. 2019. The Paradox of Global Thrift. *American Economic Review* 109(11): 3745–79.
- Fornaro, Luca, and Martin Wolf. 2023. The scars of supply shocks: Implications for monetary policy. *Journal of Monetary Economics* 140: S18–S36.
- Furlanetto, Francesco, Antoine Lepetit, Ørjan Robstad, Juan Rubio-Ramírez, and Pål Ulvedal. 2021. Estimating hysteresis effects. Norges Bank Working Paper 2020/13.
- Galí, Jordi. 1998. The liquidity effect and long-run neutrality: A comment. *Carnegie-Rochester Conference Series on Public Policy* 49: 195–206.
- Galí, Jordi. 2015a. Hysteresis and the European Unemployment Problem Revisited. NBER Working Paper 21430.

- Galí, Jordi. 2015b. *Monetary policy, inflation, and the business cycle: An introduction to the new Keynesian framework and its applications*. Princeton, N.J.: Princeton University Press.
- Galí, Jordi. 2020. Insider-Outsider Labor Markets, Hysteresis and Monetary Policy. NBER Working Paper 27385.
- Galí, Jordi, and Tommaso Monacelli. 2016. Understanding the Gains from Wage Flexibility: The Exchange Rate Connection. *American Economic Review* 106(12): 3829–68.
- Garga, Vaishali, and Sanjay R. Singh. 2021. Output Hysteresis and Optimal Monetary Policy. *Journal of Monetary Economics* 117: 871–886.
- Gertler, Mark, and Peter Karadi. 2015. Monetary Policy Surprises, Credit Costs, and Economic Activity. *American Economic Journal: Macroeconomics* 7(1): 44–76.
- Gilchrist, Simon, and Egon Zakrajšek. 2012. Credit spreads and business cycle fluctuations. *American Economic Review* 102(4): 1692–1720.
- González, Beatriz, Galo Nuño, Dominik Thaler, and Silvia Albrizio. 2023. Firm heterogeneity, capital misallocation and optimal monetary policy. Banco de España Working Paper 2145.
- Gordon, Robert J. 2016. *The Rise and Fall of American Growth: The U.S. Standard of Living since the Civil War*. Princeton, N.J.: Princeton University Press.
- Gourinchas, Pierre-Olivier. 2018. Monetary Policy Transmission in Emerging Markets: An Application to Chile. In *Monetary Policy and Global Spillovers: Mechanisms, Effects and Policy Measures*, edited by Enrique G. Mendoza, Ernesto Pastén, and Diego Saravia, volume 25 of *Central Banking, Analysis, and Economic Policies Book Series*, chapter 8, 279–324. Santiago: Central Bank of Chile.
- Guerrieri, Luca, and Matteo Iacoviello. 2015. OccBin: A toolkit for solving dynamic models with occasionally binding constraints easily. *Journal of Monetary Economics* 70: 22–38.
- Guerron-Quintana, Pablo A., and Ryo Jinnai. 2019. Financial frictions, trends, and the great recession. *Quantitative Economics* 10(2): 735–773.
- Gürkaynak, Refet S, Brian Sack, and Eric Swanson. 2005. Do Actions Speak Louder Than Words? The Response of Asset Prices to Monetary Policy Actions and Statements. *International Journal of Central Banking* 1(1): 55–94.
- Hume, David. 1752. ‘Of Money’, ‘Of Interest’ and ‘Of the Balance of Trade’. In *Essays Moral, Political, and Literary*, edited by Eugene F. Miller. Indianapolis, Ind.: Liberty Fund.
- Ilzetzki, Ethan, Carmen M. Reinhart, and Kenneth S. Rogoff. 2019. Exchange Arrangements Entering the Twenty-First Century: Which Anchor will Hold? *Quarterly Journal of Economics* 134(2): 599–646.
- Imbs, Jean M. 1999. Technology, growth and the business cycle. *Journal of Monetary Economics* 44(1): 65–80.
- Jentsch, Carsten, and Kurt G. Lunsford. 2019. The dynamic effects of personal and corporate income tax changes in the United States: Comment. *American Economic Review* 109(7): 2655–78.
- Jordà, Òscar. 2005. Estimation and Inference of Impulse Responses by Local Projections. *American Economic Review* 95(1): 161–182.

- Jordà, Òscar, Moritz Schularick, and Alan M. Taylor. 2016. The great mortgaging: housing finance, crises and business cycles. *Economic Policy* 31(85): 107–152.
- Jordà, Òscar, Moritz Schularick, and Alan M. Taylor. 2017. Macrofinancial History and the New Business Cycle Facts. *NBER Macroeconomics Annual* 31(1): 213–263.
- Jordà, Òscar, Moritz Schularick, and Alan M. Taylor. 2020. The effects of quasi-random monetary experiments. *Journal of Monetary Economics* 112: 22–40.
- King, Robert G., and Mark W. Watson. 1997. Testing Long-Run Neutrality. *Federal Reserve Bank of Richmond Economic Quarterly* 83(3): 69–101.
- Kleibergen, Frank, and Richard Paap. 2006. Generalized reduced rank tests using the singular value decomposition. *Journal of Econometrics* 133(1): 97–126.
- Kuersteiner, Guido M. 2005. Automatic Inference For Infinite Order Vector Autoregressions. *Econometric Theory* 21(1): 85–115.
- Laséen, Stefan, and Lars E. O. Svensson. 2011. Anticipated Alternative Policy Rate Paths in Policy Simulations. *International Journal of Central Banking* 7(3): 1–35.
- Lewis, Richard, and Gregory C. Reinsel. 1985. Prediction of multivariate time series by autoregressive model fitting. *Journal of Multivariate Analysis* 16(3): 393–411.
- Li, Dake, Mikkel Plagborg-Møller, and Christian K Wolf. 2022. Local Projections vs. VARs: Lessons From Thousands of DGPs. NBER Working Paper 30207.
- Mankiw, N. Gregory. 2001. The inexorable and mysterious tradeoff between inflation and unemployment. *Economic Journal* 111(471): 45–61.
- McKay, Alisdair, and Johannes F. Wieland. 2021. Lumpy Durable Consumption Demand and the Limited Ammunition of Monetary Policy. *Econometrica* 89(6): 2717–2749.
- Meier, Matthias, and Timo Reinelt. Forthcoming. Monetary Policy, Markup Dispersion, and Aggregate TFP. *Review of Economics and Statistics* .
- Mertens, Karel, and Morten O. Ravn. 2013. The Dynamic Effects of Personal and Corporate Income Tax Changes in the United States. *American Economic Review* 103(4): 1212–1247.
- Miranda-Agrippino, Silvia, and Giovanni Ricco. 2021. The transmission of monetary policy shocks. *American Economic Journal: Macroeconomics* 13(3): 74–107.
- Moran, Patrick, and Albert Queralto. 2018. Innovation, productivity, and monetary policy. *Journal of Monetary Economics* 93: 24–41.
- Nakamura, Emi, and Jón Steinsson. 2018. Identification in Macroeconomics. *Journal of Economic Perspectives* 32(3): 59–86.
- Obstfeld, Maurice, and Kenneth Rogoff. 1995a. Exchange rate dynamics redux. *Journal of Political Economy* 103(3): 624–660.
- Obstfeld, Maurice, and Kenneth Rogoff. 1995b. The Mirage of Fixed Exchange Rates. *Journal of Economic Perspectives* 9(4): 73–96.

- Obstfeld, Maurice, Jay C. Shambaugh, and Alan M. Taylor. 2004. Monetary sovereignty, exchange rates, and capital controls: The trilemma in the interwar period. *IMF Staff Papers* 51(S1): 75–108.
- Obstfeld, Maurice, Jay C. Shambaugh, and Alan M. Taylor. 2005. The Trilemma in History: Tradeoffs Among Exchange Rates, Monetary Policies, and Capital Mobility. *Review of Economics and Statistics* 87(3): 423–438.
- Palma, Nuno. 2022. The real effects of monetary expansions: evidence from a large-scale historical experiment. *Review of Economic Studies* 89(3): 1593–1627.
- Plagborg-Møller, Mikkel. 2019. Bayesian inference on structural impulse response functions. *Quantitative Economics* 10(1): 145–184.
- Plagborg-Møller, Mikkel, and Christian K. Wolf. 2021. Local projections and VARs estimate the same impulse responses. *Econometrica* 89(2): 955–980.
- Queralto, Albert. 2020. A model of slow recoveries from financial crises. *Journal of Monetary Economics* 114: 1–25.
- Quinn, Dennis, Martin Schindler, and A. Maria Toyoda. 2011. Assessing measures of financial openness and integration. *IMF Economic Review* 59(3): 488–522.
- Ramey, Valerie A. 2016. Macroeconomic Shocks and Their Propagation. In *Handbook of Macroeconomics*, edited by John B. Taylor and Harald Uhlig, volume 2 of *Handbook of Macroeconomics*, chapter 2, 71–162. Amsterdam: Elsevier.
- Rigobon, Roberto. 2003. Identification through heteroskedasticity. *Review of Economics and Statistics* 85(4): 777–792.
- Romer, Christina D., and David H. Romer. 2004. A New Measure of Monetary Shocks: Derivation and Implications. *American Economic Review* 94(4): 1055–1084.
- Schmitt-Grohé, Stephanie, and Martín Uribe. 2003. Closing small open economy models. *Journal of International Economics* 61(1): 163–185.
- Schmitt-Grohé, Stephanie, and Martín Uribe. 2016. Downward Nominal Wage Rigidity, Currency Pegs, and Involuntary Unemployment. *Journal of Political Economy* 124(5): 1466–1514.
- Schmitt-Grohé, Stephanie, Martín Uribe, and Michael Woodford. 2022. *International Macroeconomics: A Modern Approach*. Princeton, N.J.: Princeton University Press.
- Schmöller, Michaela Elfsbacka, and Martin Spitzer. 2021. Deep recessions, slowing productivity and missing (dis-)inflation in the euro area. *European Economic Review* 134: 103708.
- Shambaugh, Jay C. 2004. The Effect of Fixed Exchange Rates on Monetary Policy. *Quarterly Journal of Economics* 119(1): 301–352.
- Stadler, George W. 1990. Business Cycle Models with Endogenous Technology. *American Economic Review* 80(4): 763–78.
- Syverson, Chad. 2011. What determines productivity? *Journal of Economic Literature* 49(2): 326–365.
- Tenreyro, Silvana, and Gregory Thwaites. 2016. Pushing on a String: US Monetary Policy is Less Powerful in Recessions. *American Economic Journal: Macroeconomics* 8(4): 43–74.

- Uribe, Martín, and Stephanie Schmitt-Grohé. 2017. *Open Economy Macroeconomics*. Princeton, N.J.: Princeton University Press.
- Vinci, Francesca, and Omar Licandro. 2021. Switching-track after the Great Recession. CESifo Working Paper 9107.
- Werning, Iván. 2011. Managing a Liquidity Trap: Monetary and Fiscal Policy. NBER Working Paper 17344.
- Willems, Tim. 2020. What do monetary contractions do? Evidence from large tightenings. *Review of Economic Dynamics* 38: 41–58.
- Xu, Ke-Li. 2023. Local Projection Based Inference under General Conditions. CAEPR Working Papers 2023-001, Department of Economics, Indiana University Bloomington.
- Yellen, Janet L. 2016. Macroeconomic Research After the Crisis. Speech at the conference “The Elusive ‘Great’ Recovery: Causes and Implications for Future Business Cycle Dynamics,” Federal Reserve Bank of Boston, October.

ONLINE APPENDIX

A. CONSISTENT LONG-HORIZON IMPULSE RESPONSES

In thinking about the propagation of a shock, especially to distant horizons, it is generally considered good practice to allow for generous lag structures—and in the limit, allowing for possibly infinite lags. Infinite dimensional models have a long tradition in econometric theory and form the basis for many standard results. For example, [Berk \(1974\)](#) considers the problem of estimating the spectral density of an infinite order process using finite autoregression. In multivariate settings, [Lewis and Reinsel \(1985\)](#) establish the consistency and asymptotic normality of finite order approximations to an infinite order multivariate system. [Kilian \(1998\)](#) shows that the finite sample biases of the underlying finite order autoregressions can induce severe bias on impulse response bootstrap inference based on vector autoregressions (VARs).

In empirical practice, the well-known biases arising from impulse responses estimated with finite VARs are further aggravated by having to choose relatively short lag lengths due to the parametric loads required in their estimation as [Kuersteiner \(2005\)](#) shows. The solution that we pursue in this paper to avoid these issues, however, is to calculate impulse responses using local projections instead.

Suppose the data are generated by an invertible, reduced-form, infinite moving average process or $VMA(\infty)$ —the well-known impulse response representation. Invertibility here means that the space of the vector \mathbf{y}_t spans the space of the residual vector, $\boldsymbol{\epsilon}_t$, and that the process can alternatively be expressed as a reduced-form, infinite vector autoregression or $VAR(\infty)$. This assumption allows for very general impulse response trajectories with potentially interesting dynamics at long-horizons.

We set aside any discussion on identification since the main issues discussed here do not depend on it. Let

$$\mathbf{y}_t = \sum_{h=0}^{\infty} B_h \boldsymbol{\epsilon}_{t-h}; \quad h = 0, 1, \dots; \quad B_0 = I, \quad (28)$$

be the $VMA(\infty)$ representation of the m -dimensional vector \mathbf{y}_t (without loss of generality, we omit the constant term). Under the well-known general invertibility assumptions explicitly stated in [Appendix A.1](#), the $VAR(\infty)$ is

$$\mathbf{y}_t = \sum_{j=1}^{\infty} A_j \mathbf{y}_{t-j} + \boldsymbol{\epsilon}_t; \quad j = 1, 2, \dots \quad (29)$$

The moving average matrices, B_h , and the autoregressive matrices, A_j , follow the well-known recursion due to [Durbin \(1959\)](#) given by

$$B_h = A_1 B_{h-1} + A_2 B_{h-2} + \dots + A_k B_{k-h} + \underbrace{A_{k+1} B_{k-h-1} + \dots + A_{h-1} B_1 + A_h}_{\text{remainder term}}. \quad (30)$$

[Lewis and Reinsel \(1985\)](#) established that, under standard regularity assumptions, a $VAR(p)$ provides consistent estimates of A_1, \dots, A_p with $p, T \rightarrow \infty$ as long as p grows at a rate $p^2/T \rightarrow 0$. There are two practical implications of this result. First, if the truncation lag is too small, $k < p$, the consistency assumption fails and hence, based on [Equation 30](#), we will obtain inconsistent impulse response estimates B_h , even when h is relatively small.

The second and more subtle implication is the following. Suppose that indeed the truncation lag is chosen so that $k = p$ and hence the consistency condition is met. Then, as is clear from [Equation 30](#), estimates of the impulse response for horizons $h = 1, \dots, k$ will be consistently estimated, but not for horizons $h > k = p$. The reason is that for $h > k = p$, the expression for B_h involves the terms $B_1, \dots, B_{k-h-1}, A_{k+1}, \dots, A_h$ (i.e., the remainder term in [Equation 30](#)), which have been truncated and hence their omission introduces inconsistency.

What about local projections? We extend the proof in [Lewis and Reinsel \(1985\)](#) in [Appendix A.1](#). We

Figure A1: Estimating cumulative responses: autoregressive versus local projection biases at long horizons.

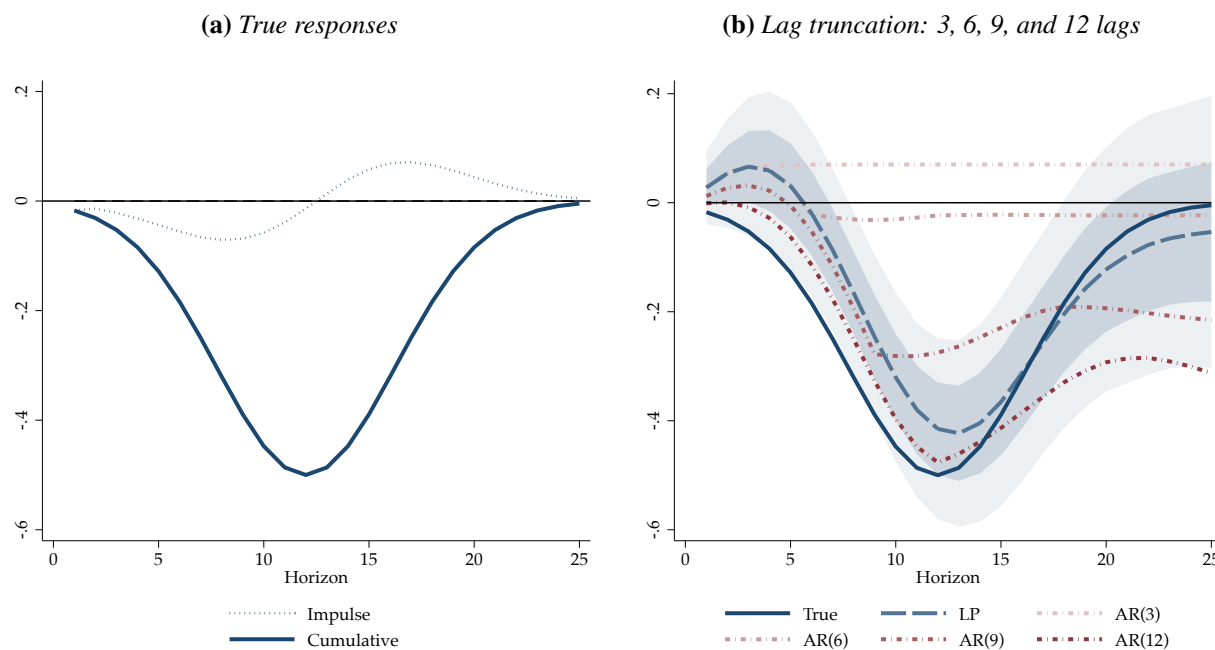

Notes: Sample size: 1,000. Monte Carlo replications: 1,000. The shaded error bands are 1 and 2 standard error bands based on the local projection Monte Carlo average. LP refers to cumulative local projections using 2 lags. AR(k) refers to impulse responses cumulated from an autoregressive model with $k = 3, 6, 9,$ and 12 lags. See text.

show that local projections are consistent for *any* horizon h , even when the lag structure is truncated as long as $p, T \rightarrow \infty$ at rate $p^2/T \rightarrow 0$. Lusompa (2019) derives a related result in the context of generalized least-squares inference of local projections. Relatedly, Montiel Olea and Plagborg-Møller (2021) use similar asymptotic arguments to show how lag-augmented local projections provide asymptotically valid inference for both stationary and non-stationary data over a wide range of response horizons. More recently Xu (2023) shows that in infinite dimensional settings, local projections achieve semiparametric efficiency.

Basically, local projections are direct estimates of the impulse response (moving average) coefficients. Truncating the lag structure, even when $h > k$, has asymptotically vanishing effects on the consistency of the estimator. Truncated VARs on the other hand, have to be inverted to construct the impulse response. Hence the impulse response depends on the entire dynamic specification of the VAR. The cumulation of small sample inconsistencies over increasing horizons can pile up and turn into non-negligible distortions to the impulse response, specially at long horizons.

Of course, the solution would be to specify the VAR truncation lag, k , to be large as the impulse response horizon (as long as $k^2/T \rightarrow 0$). Setting aside the parametric burden imposed in the estimation, this may not be enough to address the second of the practical issues highlighted earlier, namely the truncation of the remainder term in Equation 30. To illustrate these issues, Figure A1 shows a simple Monte Carlo exercise. We generate an MA process whose coefficients are determined by the impulse response function displayed in panel (a). The implied cumulative response is also shown, as this is the object of interest in our application. This impulse response is meant to loosely mimic the shape of the responses we find later in the paper. In cumulative terms, a shock has transitory, but long-lived effects on the variable.³¹

Panel (b) of Figure A1 hence shows Monte Carlo averages from estimates of the cumulative response from

³¹Further details on the setup of the Monte Carlo exercise along with the specifics of how the two panels of Figure A1 are generated are in Appendix A.1.

a simple AR model with 3, 6, 9, and 12 lags versus local projections using only 2 lags—a considerable handicap for the local projection. Again, to mimic the empirical analysis, we assume a sample with 1,000 observations (results with 300 observations yield nearly identical results). We repeat the experiment 1,000 times. The error bands displayed are the one and two standard error bands of the local projection Monte Carlo averages.

As is evident from the figure, given the long-lived dynamics of our experiment, truncating below 12 lags generates cumulative effects that are relatively short-lived and far off the true response. The reason is that fewer than 12 lags would generally capture the early stages of the impulse response, where not much action has yet taken place, but it would miss entirely the undoing of the dynamics of periods 1–12 that follows in periods 13–24.

In contrast, local projections provide quite a close estimate of the response even though the truncation lag is quite severe. As we increase the AR lag length to 12 (the point at which the original negative dynamics die-off as panel (a) illustrates), the AR model with 12 lags picks up the shape of the response very nicely though it gets into trouble once the horizon goes beyond 12 lags, and especially at the tail end, as the theory predicted. In contrast, local projections continue to approximate the response well, even at those long horizons.

Consider our application, which involves 9 variables. A 9-dimensional vector autoregression with 12 lags (as in the Monte Carlo application) involves 108 regressors per equation. The correct lag length, which is 24 in our D.G.P. involves a whopping 216 regressors. Compare that to the 18 regressors for the local projection. Further, note that even truncating the AR at 12 lags is really on the boundary of the order needed to capture the main features of the theoretical impulse response given the D.G.P. Typical information criteria, specially commonly used Bayesian (or Schwartz) information criteria, will tend to select lag lengths that are entirely too small (see [Kuersteiner, 2005](#)). Even if long lag lengths are selected, the parametric loads make the task of analyzing the data across subsamples (as we do) even more difficult or often times, impossible.

A.1. Proofs of consistency for impulse responses

This subsection provides the basic ideas behind the proofs of consistency for truncated VARs and LPs when the true DGP is an invertible $MA(\infty)$. The reader is referred to the references cited for additional details.

A.2. Data generating process and main assumptions

Assume the data generating process for the m -dimensional vector process \mathbf{y}_t is:

$$\mathbf{y}_t = \sum_{j=0}^{\infty} B_j \boldsymbol{\epsilon}_{t-j}; \quad B_0 = I; \quad \sum_{j=0}^{\infty} \|B_j\| < \infty, \quad (31)$$

where $\|B_j\|^2 = \text{tr}(B_j' B_j)$ and $B(z) = \sum_{j=0}^{\infty} B_j z^j$ such that $\det\{B(z)\} \neq 0$ for $|z| \leq 1$. Under these assumptions, this invertible $MA(\infty)$ can also be expressed as:

$$\mathbf{y}_t = \sum_{j=1}^{\infty} A_j \mathbf{y}_{t-j} + \boldsymbol{\epsilon}_t; \quad \sum_{j=1}^{\infty} \|A_j\| < \infty; \quad \det\{A(z)\} \neq 0 \text{ for } |z| \leq 1.$$

Further, we make assumptions 1–4 following [Lewis and Reinsel \(1985\)](#), and [Lusompa \(2019\)](#) ([Kuersteiner \(2005\)](#) makes somewhat stronger assumptions because he later derives testing procedures to determine the optimal lag length). These assumptions are:

Assumption 1 $\{\mathbf{y}_t\}$ is generated by [Equation 31](#).

Assumption 2 $E|\boldsymbol{\epsilon}_{it} \boldsymbol{\epsilon}_{jt} \boldsymbol{\epsilon}_{kt} \boldsymbol{\epsilon}_{lt}| \leq \gamma_4 < \infty$ for $1 \leq i, j, k, l \leq m$.

Assumption 3 The truncation lag p is chosen as a function of the sample size T such that $p^2/T \rightarrow 0$ as $p, T \rightarrow \infty$.

Assumption 4 p is chosen as a function of T such that

$$p^{1/2} \sum_{j=p+1}^{\infty} \|A_j\| \rightarrow 0 \quad \text{as } p, T \rightarrow \infty.$$

Then, as discussed in the text, [Lewis and Reinsel \(1985\)](#) show:

$$\|\hat{A}_j - A_j\| \xrightarrow{p} 0 \quad \text{as } p, T \rightarrow \infty.$$

This well-known result says that even when the data are generated by an infinite-order process, the coefficients of the first p terms are consistently estimated. We show next that despite this result, inconsistencies in the estimation of impulse responses can crop up.

A.3. Potential sources of bias in truncated VARs

In finite samples, inconsistent estimates of the impulse response function can arise from at least two sources that we now quantify: (1) the truncation lag is too short given Assumptions 1–4; and (2) the truncation lag is appropriate, but the impulse response is calculated for periods that extend beyond the truncation lag. To investigate the first source of inconsistency, rewrite the $\text{VAR}(\infty)$ as

$$\begin{aligned} \mathbf{y}_t &= \sum_{j=1}^k A_j \mathbf{y}_{t-j} + \mathbf{u}_t, \\ \mathbf{u}_t &= \sum_{j=k+1}^p A_j \mathbf{y}_{t-j} + \sum_{j=p+1}^{\infty} A_j \mathbf{y}_{t-j} + \boldsymbol{\epsilon}_t, \end{aligned}$$

where we assume $k < p$ and p is the truncation lag that meets Assumptions 1–4 of the proof of consistency. Hence rewrite the previous expression as

$$\mathbf{y}_t = A(k) \mathbf{X}_{k,t-1} + \mathbf{u}_t; \quad A(k) = (A_1, \dots, A_k); \quad \mathbf{X}_{k,t-1} = (\mathbf{y}_{t-1}, \dots, \mathbf{y}_{t-k})'.$$

The least-squares estimate of $A(k)$ is therefore

$$\hat{A}(k) = \left(\frac{1}{T-k} \sum_p^T \mathbf{y}_t \mathbf{X}_{k,t-1}' \right) \left(\frac{1}{T-k} \sum_p^T \mathbf{X}_{k,t-1} \mathbf{X}_{k,t-1}' \right)^{-1}.$$

Hence

$$\hat{A}(k) = A(k) + \left(\frac{1}{T-k} \sum_p^T \mathbf{u}_t \mathbf{X}_{k,t-1}' \right) \left(\frac{1}{T-k} \sum_p^T \mathbf{X}_{k,t-1} \mathbf{X}_{k,t-1}' \right)^{-1}.$$

Given the three components of \mathbf{u}_t , it is easy to see that the source of inconsistency in estimates of the first k autoregressive terms will come from the component

$$\left(\frac{1}{T-k} \sum_p^T \sum_{j=k+1}^p A_j \mathbf{y}_{t-j} \mathbf{X}_{k,t-1}' \right) \left(\frac{1}{T-k} \sum_p^T \mathbf{X}_{k,t-1} \mathbf{X}_{k,t-1}' \right)^{-1},$$

since the proof of consistency in [Lewis and Reinsel \(1985\)](#) shows that the other two terms vanish asymptotically. The source of inconsistency can be quantified by noticing that

$$\left(\frac{1}{T-k} \sum_p^T X_{k,t-1} X'_{k,t-1} \right)^{-1} \rightarrow \begin{pmatrix} \Gamma(0) & \Gamma(1) & \cdots & \Gamma(k) \\ \Gamma(1) & \Gamma(0) & \cdots & \Gamma(k-1) \\ \vdots & \vdots & \ddots & \vdots \\ \Gamma(k) & \Gamma(k-1) & \cdots & \Gamma(0) \end{pmatrix}^{-1} \rightarrow \Gamma_k^{-1},$$

as shown in [Lewis and Reinsel \(1985\)](#), where $E(\mathbf{y}_t \mathbf{y}'_{t-j}) = \Gamma(j)$ and $\Gamma(-j) = \Gamma(j)'$. Hence, asymptotically, the source of inconsistency is

$$\sum_{k+1}^p A_j (\Gamma(j-1), \dots, \Gamma(j-k)) \Gamma_k^{-1}.$$

However, even when the lag-length p is chosen to be sufficiently large, another source of bias can crop up into the estimation of the impulse response. In particular, following [Durbin \(1959\)](#), we know that

$$B_h = A_1 B_{h-1} + A_2 B_{h-2} + \cdots + A_{h-1} B_1 + A_h.$$

If the VAR is truncated at lag k , for $k \leq p$, it is easy to see that the previous expression becomes

$$B_h = A_1 B_{h-1} + A_2 B_{h-2} + \cdots + A_k B_{k-h} + \underbrace{A_{k+1} B_{k-h-1} + \cdots + A_{h-1} B_1 + A_h}_{\text{remainder}}.$$

and, hence,

$$\|\hat{B}_h - B_h\| = \|A_{k+1}(\hat{B}_{k-h-1} - B_{k-h-1}) + \cdots + A_{h-1}(\hat{B}_1 - B_1) + A_h\| \not\rightarrow 0,$$

since $\|\hat{B}_{k+j} - B_{k+j}\|$ for $j \geq 1$ is not guaranteed to vanish asymptotically.

Next notice that the impulse response for horizons $h > k$ will be estimated using the recursion

$$\hat{B}_{k+j} = \hat{A}_1 \hat{B}_{k+j-1} + \cdots + \hat{A}_k \hat{B}_j; \quad j = 1, \dots, H.$$

Even if $k = p$, and hence $\|\hat{A}_j\| \rightarrow A_j$ for $j = 1, \dots, k$, the fact remains that the *remainder* term

$$A_{k+1} B_{k-h-1} + \cdots + A_{h-1} B_1 + A_h$$

cumulates increasing sums of coefficients that are not estimated in the model. As the Monte Carlo exercise showed earlier, the inconsistency at longer horizons tends to accumulate.

A.4. The consistency of the local projections estimator

In this section we use the same assumptions as in the previous section to establish the consistency of the local projections estimator at any horizon.

Using the VAR(∞) representation of the DGP and recursive substitution, it is easy to see that

$$\mathbf{y}_{t+h} = B_{h+1} \mathbf{y}_{t-1} + \{C_{h+2} \mathbf{y}_{t-2} + C_{h+3} \mathbf{y}_{t-3} + \cdots\} + \boldsymbol{\varepsilon}_{t+h} + B_1 \boldsymbol{\varepsilon}_{t+h-1} + \boldsymbol{\varepsilon}_t B_h,$$

where

$$\begin{aligned}
C_{h+2} &= B_h A_1 + \cdots + B_1 A_h + A_{h+1}, \\
C_{h+3} &= B_h A_2 + \cdots + B_1 A_{h+1} + A_{h+2}, \\
&\vdots \\
C_{h+k} &= B_h A_{k-1} + \cdots + B_1 A_{h+k-2} + A_{h+k-1}.
\end{aligned}$$

Now, consider truncating the lag of the local projection at $k = p$, where p meets Assumptions 1–4 of the [Lewis and Reinsel \(1985\)](#) consistency theorem discussed in the previous section.

Then the truncated local projection can be written as

$$\begin{aligned}
\mathbf{y}_{t+h} &= B_{h+1} \mathbf{y}_{t-1} + C_{h+2} \mathbf{y}_{t-2} + C_{h+3} \mathbf{y}_{t-3} \cdots + C_{h+k} \mathbf{y}_{t-k} + \mathbf{u}_{t+h}, \\
\mathbf{u}_{t+h} &= \boldsymbol{\epsilon}_{t+h} + \{B_1 \boldsymbol{\epsilon}_{t+h-1} + B_2 \boldsymbol{\epsilon}_{t+h-2} + \cdots + B_h \boldsymbol{\epsilon}_t\} + \{C_{h+k+1} \mathbf{y}_{t-k-1} + C_{h+k+2} \mathbf{y}_{t-k-2} + \cdots\}.
\end{aligned}$$

Let $D = (B_h, C_{h+2}, \dots, C_{h+k})$ and $X_{t-1} = (\mathbf{y}_{t-1}, \dots, \mathbf{y}_{t-k})'$ as defined earlier but where the subscript k is omitted here for simplicity. Then the local projection can be compactly written as

$$\mathbf{y}_{t+h} = D X_{t-1} + \mathbf{u}_{t+h}.$$

The least-squares estimate of D is simply

$$\hat{D} = \left(\frac{1}{T-h-k} \sum_k^{T-h} \mathbf{y}_{t+h} X_{t-1}' \right) \left(\frac{1}{T-h-k} \sum_k^{T-h} X_{t-1} X_{t-1}' \right)^{-1},$$

from where consistency can be determined from the following expression

$$\hat{D} = D + \left(\frac{1}{T-h-k} \sum_k^{T-h} \mathbf{u}_{t+h} X_{t-1}' \right) \left(\frac{1}{T-h-k} \sum_k^{T-h} X_{t-1} X_{t-1}' \right)^{-1}.$$

[Lewis and Reinsel \(1985\)](#) show that $\|\Gamma_k^{-1}\|_1$ is uniformly bounded where we use the fact that $\|AB\|^2 \leq \|A\|_1^2 \|B\|^2$; as well as $\|AB\|^2 \leq \|A\|^2 \|B\|_1^2$ where $\|C\|_1^2 = \sup_{l \neq 0} l' C' C l / l' l$, the largest eigenvalue of $C' C$ (see [Wiener and Masani, 1958](#)).

Now we turn our focus to the terms

$$\begin{aligned}
\frac{1}{T-h-k} \sum_k^{T-h} \mathbf{u}_{t+h} X_{t-1}' &= \frac{1}{T-h-k} \sum_k^{T-h} (\boldsymbol{\epsilon}_{t+h} + B_1 \boldsymbol{\epsilon}_{t+h-1} + \cdots + B_h \boldsymbol{\epsilon}_t) X_{t-1}' \\
&= \frac{1}{T-h-k} \sum_k^{T-h} (C_{h+k} \mathbf{y}_{t-k-1} + C_{h+k+1} \mathbf{y}_{t-k-2} + \cdots) X_{t-1}'.
\end{aligned}$$

It is easy to see that

$$\begin{aligned}
\frac{1}{T-h-k} \sum_k^{T-h} \boldsymbol{\epsilon}_{t+h} X_{t-1}' &\rightarrow 0, \\
\frac{B_j}{T-h-k} \sum_k^{T-h} \boldsymbol{\epsilon}_{t+h-j} X_{t-1}' &\rightarrow 0,
\end{aligned}$$

since $\|B_j\| < \infty$ for $j = 1, \dots, h$. Hence, the only tricky part is to examine the terms

$$\frac{C_{h+k+j}}{T-h-k} \sum_k^{T-h} \mathbf{y}_{t-k-(j+1)} \mathbf{X}'_{t-1} \quad \text{for } j = 0, 1, \dots$$

Note that

$$C_{h+k+j} = B_h A_{k+k} + \dots + B_1 A_{h+k+j-1} + A_{h+k+j} \quad j = 0, 1, \dots,$$

hence

$$\begin{aligned} \sum_{j=0}^{\infty} \|C_{h+k+j}\| &= \sum_{j=0}^{\infty} \|B_h A_{k+k} + \dots + B_1 A_{h+k+j-1} + A_{h+k+j}\| \\ &\leq \sum_{j=0}^{\infty} \|B_h A_{k+j}\| + \dots + \sum_{j=1}^{\infty} \|B_1 A_{h+k+j-1}\| + \sum_{j=0}^{\infty} \|A_{h+k+j}\| \\ &= \|B_h\|_1 \sum_{j=0}^{\infty} \|A_{k+j}\| + \dots + \|B_1\|_1 \sum_{j=1}^{\infty} \|A_{h+k+j-1}\| + \sum_{j=0}^{\infty} \|A_{h+k+j}\|. \end{aligned}$$

From the assumptions we know that the $\|B_j\|_1$ are uniformly bounded, and also that

$$k^{1/2} \sum_{j=0}^{\infty} \|A_{k+j}\| \rightarrow 0 \quad \implies \quad k^{1/2} \sum_{j=0}^{\infty} \|C_{h+k+j}\| \rightarrow 0,$$

and this condition can now be used to show that

$$\frac{\sum_{j=0}^{\infty} C_{h+k+j}}{T-h-k} \sum_k^{T-h} \mathbf{y}_{t-k-(j+1)} \mathbf{X}'_{t-1} \rightarrow 0, \quad \text{as } k, T \rightarrow \infty.$$

Summarizing, these derivations show that the same conditions that ensure consistency of the coefficients estimates in a truncated VAR also ensure consistency of the local projections with truncated lag length. However, because the coefficient for \mathbf{y}_{t-1} in the local projection is a direct estimate of the impulse response coefficient, then we directly get a proof of consistency for the coefficients of the impulse response at any horizon regardless of truncation.

A.5. Monte Carlo results for impulse response estimators

This section provides details of the Monte Carlo experiments reported in the main text in addition to presenting complementary Monte Carlo experiments based on the same simulated data, but presenting the impulse response (rather than the cumulated response itself).

The data are generated as a $MA(25)$ model whose coefficients are generated by the following Gaussian Basis Function: $\theta_j = a \exp(-((j-b)/c)^2)$ for $j = 1, \dots, 25$ and for $a = -0.5; b = 12$; and $c = 6$. This results in the impulse and cumulative responses shown in panel (a) of [Figure A1](#). The error terms are assumed to be standard Gaussian. The left hand side variable is expressed in the differences to replicate exactly the estimation of the cumulative response in the empirical section. We simulate samples of size 1,500, but the first 500 observations are then discarded to avoid initialization issues. Using these data, we then estimate $AR(k)$ models for $k = 3, 6, 9, 12$ and local projections using 2 lags.

As a complement to [Figure A1](#), [Figure A2](#) presents the experiments based on the impulse response itself to illustrate the consistency of the $AR(k)$ estimators up to horizon $h \leq k$ but not beyond. The solid blue line is the true response based on our parameter choices for the D.G.P. The dashed blue line with Monte Carlo one

Figure A2: Estimating non-cumulative responses: autoregressive versus local projection biases at long horizons.

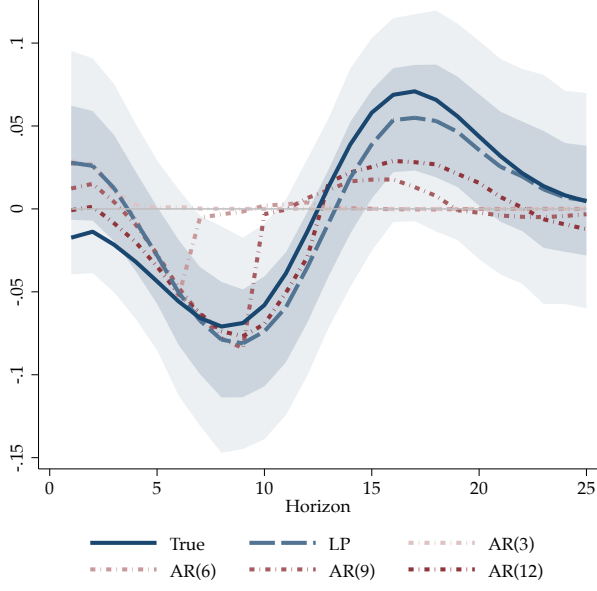

Notes: sample size = 1,000. Monte Carlo replications: 1,000. Error bands in light blue are 1 and 2 standard error bands based on the local projection Monte Carlo average. $AR(k)$ for $k = 3, 6, 9, 12$ refers to impulse responses from an autoregressive model with k lags. See text.

and two standard error bands are the local projections using two lags only. The dotted maroon lines are the impulse responses from AR models with 3, 6, 9, and 12 lags as in the Monte Carlo in the main text. As the figure clearly shows, impulse response coefficients are estimated well using the $AR(k)$ models up to horizon $h = k$, as the asymptotic theory just presented showed. In contrast, the local projection estimator does well across all horizons. The cumulative versions of these responses are the experiments reported in Figure A1 in the main text.

B. EQUILIBRIUM CONDITIONS IN THE BASELINE MODEL

A perfect foresight equilibrium in the baseline model (subsection 2.3) is given by a sequence of 11 processes $\{C_t, C_{Tt}, C_{Nt}, d_{t+1}, R_t, R_t^n, l_t, W_t, P_{Tt}, \mathcal{E}_t, P_{Nt}\}$ that satisfy the following equilibrium conditions for a given sequence of exogenous processes $\{Y_{Tt}, \varepsilon_t, P_t^*\}$ and initial values $\{d_1\}$,

$$C_t = \left(\frac{C_{Tt}}{\omega} \right)^\omega \left(\frac{C_{Nt}}{1-\omega} \right)^{1-\omega}, \quad (32)$$

$$C_{Tt} + d_t = Y_{Tt} + \frac{d_{t+1}}{R_t}, \quad (33)$$

$$C_{Tt}^{-1} = \zeta \mathbb{E}_t \{ C_{Tt+1}^{-1} R_t \}, \quad (34)$$

$$R_t = R_t^*, \quad (35)$$

$$\frac{P_{Nt}}{P_{Tt}} = \frac{(1-\omega)C_{Tt}}{\omega C_{Nt}}, \quad (36)$$

$$C_{Tt}^{-1} = \zeta \mathbb{E}_t \left\{ \frac{C_{Tt+1}^{-1} R_t^n}{P_{Tt+1}/P_{Tt}} \right\}, \quad (37)$$

$$\frac{\varphi l_t^V C_{Tt}}{\omega} = \frac{W_t}{P_{Tt}} \quad (38)$$

$$l_t = C_{Nt} \quad (39)$$

$$P_{Tt} = \mathcal{E}_t P_t^* \quad (40)$$

$$P_{N1} = \bar{P}_N; \text{ and } P_{Nt} = W_t \forall t > 1 \quad (41)$$

$$R_t^n = \bar{R}^n e^{\varepsilon_t} \quad \text{and } R_t^* = \zeta^{-1}. \quad (\text{benchmark})$$

We label this the benchmark economy, and maintain it as is in exercises shown in Section 2.4

In the baseline peg economy configuration (subsection 2.4), equilibrium is given by the same equations as above, except we replace the final equation with the following policy regime equation (and shock process):

$$\mathcal{E}_t = 1 \quad \text{and } R_t^* = \zeta^{-1} e^{\varepsilon_t} \quad (\text{peg})$$

C. SOLUTION FOR THE BASELINE MODEL AND PROOFS FOR SECTION 2

Notation To derive some of the results, we consider a first-order approximation of the equilibrium conditions around the initial steady state (date 0 economy). For a variable x , we define: $\hat{x}_t = \frac{x_t - \bar{x}}{\bar{x}}$. In the case of d_{t+1} , we define $\hat{d}_{t+1} = d_{t+1} - \bar{d}$.

C.1. Baseline model

We assume the economy starts in a flexible price steady state equilibrium indexed by initial debt $d_1 = \bar{d}$. We set this initial external debt of the economy to zero, $\bar{d} = 0$. Real interest rates are equal to inverse of the domestic discount factor: $R_{t-1} = R_{t-1}^* = \zeta^{-1}$, and tradable good consumption is given by: $C_{T0} = Y_T$. For tradable consumption to be positive, we assume $\bar{d} < Y_T(1 - \zeta)^{-1}$.

World price of tradable good, P_t^* , is normalized to one, and initial nominal exchange rate is also normalized to one, $\mathcal{E}_0 = 1$. We normalize φ such that $l = L_N = C_N = 1$ in the steady state. That is, $\varphi = 1 - \omega$. Real wages in units of tradables equal relative price of non-tradables: $W/P_T = P_N/P_T = \frac{1-\omega}{\omega} (Y_T - (1 - \zeta)\bar{d})$.

There is a one-time unanticipated shock at date 1. In the peg configuration, the shock is to foreign interest rate R_1^* . In the benchmark configuration, the shock is to ε_1 in the policy rule. The tradable output endowment is constant at all dates: Y_T .

We assume that non-tradable goods prices are pre-fixed to $\frac{1-\omega}{\omega} (Y_T - (1 - \zeta)\bar{d})$ for all non-tradable firms at date 1. At future dates, non-tradable good prices are set flexibly to equal nominal wage (marginal product of labor in domestic currency).

C.2. Proof for Proposition 1

Because of equal inter- and intra-temporal elasticities, loans market problem can be solved without reference to labor market and non-tradable goods market.

Proof. The proof follows directly from Equation 5, Equation 10, and Equation 13, which define the competitive equilibrium for $\{C_{Tt}, R_t, d_{t+1}\}$ a given sequence of $\{R_t^*\}$. \square

Date 2 onwards, the economy is in a steady state. The country's external budget constraint at dates 1 and 2:

$$C_{T1} = Y_T - d_1 + \frac{d_2}{R_1}, \quad (42)$$

$$C_{T2} = Y_T - (1 - \zeta)d_2 \quad (43)$$

Combining the last two equations:

$$(1 - \zeta)(C_{T1} - Y_T + d_1) + \frac{C_{T2} - Y_T}{R_1} = 0$$

The demand for loans is given by :

$$\frac{d_2}{\zeta R_1} = \frac{Y_T}{\zeta R_1} - (Y_T - d_1)$$

Home real interest rate is equal to the world real interest rate

$$R_t = R_t^*$$

Equilibrium is then

$$d_2 = (1 - \zeta R_1^*)Y_T + \zeta R_1^* d_1$$

Tradable good consumption is given by:

$$C_{T1} = Y_T \left(1 - \zeta + \frac{1}{R_1^*}\right) - (1 - \zeta) d_1; \quad C_{T2} = Y_T \zeta (R_1^*(1 - \zeta) + 1) - (1 - \zeta) \zeta R_1^* d_1$$

C.3. Proof for Proposition 2

Proof. Peg economy:

Since P_t^* is normalized to one, and nominal exchange rate is fixed (and normalized to one), $P_{Tt} = \mathcal{E}_t = P_t^* = 1$.

We consider a one-time unanticipated increase in $\varepsilon_1 > 0$. Hence, $C_{T1} = Y_T \left(1 - \zeta + \frac{1}{R_1^*}\right) - (1 - \zeta) d_1 < C_{T0}$.

Date 2 onwards, $W_2 = P_{N2} = p_2 = \frac{(1-\omega)C_{T2}}{\omega}$.

Non-tradable good production at date t falls below the steady state: $l_1 = C_{N1} = \frac{C_{T1}}{C_{T0}} < 1$. To a first order approximation,, and substituting $\bar{d} = 0$, non-tradable output in the benchmark economy is given by

$$\hat{l}_1 = \hat{C}_{N1} = -\zeta \varepsilon_1.$$

where hats denote log-linear approximation around the initial steady state.

Benchmark economy:

There is a one-time unanticipated shock at date 1 to home nominal interest rate $R_1^n = \zeta^{-1} e^{\varepsilon_1}$, and it returns to $R_2^n = \zeta^{-1}$ next period onwards. Consumption of tradable goods, debt and real interest rate on tradable bond are not affected by this shock. Date 2 onwards, $p_2 = \frac{(1-\omega)}{\omega} (Y_T - (1 - \zeta)\bar{d})$.

We can construct path for $\{C_{Nt}, P_{Nt}, P_{Tt}\}$ that solves the system of equations such that $\{C_{Nt}\}$ is exactly same as in the peg economy. Given the nominal rigidity, $P_{T1} = \mathcal{E}_1 = C_{N1} = \frac{Y_T \left(1 - \zeta + \frac{1}{R_1^n}\right) - (1 - \zeta)\bar{d}}{Y_T - (1 - \zeta)\bar{d}}$. From the con-

sumption Euler equation for tradable good, $P_{T2} = \zeta P_{T1} R_t^n$. Finally, we obtain $P_{N2} = \frac{(1-\omega)}{\omega} (Y_T - (1-\zeta)\bar{d}) P_{T2}$.

The policy rule under a peg prevents any adjustment in nominal exchange rates, i.e., $\mathcal{E}_2 = \mathcal{E}_1$. Hence the path of nominal interest rates in a peg economy, R_t^n , is identical to the path in the benchmark economy for a given shock.

To a first order approximation, and substituting $\bar{d} = 0$, non-tradable output in the benchmark economy is given by

$$\hat{l}_1 = \hat{C}_{N1} = -\zeta \varepsilon_1.$$

where hats denote log-linear approximation around the initial steady state.

Since the tradable output is an exogenous endowment, and we have assumed constant aggregation weights, the impact-response of real GDP is identical across the two economies. \square

C.4. Proof of Proposition 3

Proof. From interest rate Euler equation, and fixed foreign tradable prices, we obtain the interest parity relationship between home rate and foreign rate

$$R_t^n = R_t^* \frac{\mathcal{E}_{t+1}}{\mathcal{E}_t}$$

In an imperfect pass-through economy, after log-linearizing around initial steady state, we can write

$$\hat{R}_t^n = \lambda \hat{R}_t^* ; \quad \lambda \in (0, 1]. \quad (44)$$

the expected exchange rate appreciation is now $(1-\lambda)\hat{R}_t^*$. With same steps as in the proof provided in [subsection C.3](#), we obtain Proposition 3. \square

C.5. Proof of Proposition 4

Proof. The solution for benchmark economy is as discussed in [subsection C.3](#). In the peg economy, there is now endogenous production of tradables. Because of common labor markets and constant returns to scale production in tradable good sector, real wages (in units of tradable goods) are equal to one. Because the total labor supplied in the economy is divided between tradable and non-tradable good sector, the labor market clearing condition is now modified as:

$$l_t = L_{Tt} + L_{Nt}$$

Substituting this market clearing condition in the intra-temporal labor supply condition of the household, we get:

$$\frac{\varphi (L_{Tt} + L_{Nt})^v C_{Tt}}{\omega} = 1$$

We solve for the steady state value such that $L_T = \bar{Y}_T > 0$ and $L_N = C_N = 1$. From the intra-temporal condition on choice between tradables and nontradables, we then get the steady state tradable output:

$$\bar{Y}_T = \frac{\omega}{1-\omega} + (1-\zeta)\bar{d}$$

Tradable consumption is $\frac{\omega}{1-\omega}$. Finally, the labor disutility parameter is set such that labor market clears:

$$\varphi = \frac{1-\omega}{(\bar{Y}_T + 1)^v}$$

Total labor employed in the initial steady state (indexed with \bar{d}) is thus

$$\bar{L} = 1 + \frac{\omega}{1 - \omega} + (1 - \zeta)\bar{d}$$

We assume that $\bar{d} = 0$.

Because of the assumed nominal rigidity, tradables and non-tradables consumption co-move one to one. As a result, the intra-temporal labor supply condition becomes

$$\frac{\varphi \left(Y_{Tt} + \frac{\omega}{1 - \omega} C_{Tt} \right)^\nu C_{Tt}}{\omega} = 1$$

Since $\nu > 0$, tradable output co-moves negatively with tradable (and non-tradable) consumption, and tradable output is more volatile than non-tradable output.

From the following system of equations, we can find the solution for $\{C_{Tt}, Y_{Tt}, R_t, d_{t+1}, C_{Nt}\}$

$$C_{Tt} + d_t = Y_{Tt} + \frac{d_{t+1}}{R_t}, \quad (45)$$

$$C_{Tt}^{-1} = \zeta \mathbb{E}_t \{ C_{Tt+1}^{-1} R_t \}, \quad (46)$$

$$R_t = R_t^* \quad (47)$$

$$1 = \frac{\varphi \left(Y_{Tt} + \frac{\omega}{1 - \omega} C_{Tt} \right)^\nu C_{Tt}}{\omega} \quad (48)$$

$$C_{Nt} = \frac{\omega}{1 - \omega} C_{Tt} \quad (49)$$

As before, the solution takes the following form: date 2 onwards the economy is in a new long-run. We log-linearize the equilibrium around the initial steady state to analytically derive the sign of the bias from trilemma identification upto a first-order approximation for small shocks and initial debt equal to zero.

$$\hat{C}_{Tt} + \frac{1}{\bar{Y}_T} d_t = \hat{Y}_{Tt} + \frac{\zeta}{\bar{Y}_T} d_{t+1}, \quad (50)$$

$$\hat{C}_{Tt} = \hat{C}_{Tt+1} - \hat{R}_t, \quad (51)$$

$$\hat{R}_t = \hat{R}_t^* \quad (52)$$

$$\hat{Y}_{Tt} = -\frac{(1 + \nu(1 - \omega))}{\nu\omega} \hat{C}_{Tt} \quad (53)$$

$$\hat{C}_{Nt} = \hat{C}_{Tt} \quad (54)$$

where $\bar{Y}_T \equiv \frac{\omega}{1 - \omega}$.

The date-1 solution for non-tradable output and tradable-output is given by:

$$\hat{C}_{N1} = \hat{C}_{T1} = -\zeta \hat{R}_1 < 0; \quad \hat{Y}_{T1} = \frac{(1 + \nu(1 - \omega))}{\nu\omega} \zeta \hat{R}_1 > 0$$

Tradable output goes up in response to a one-time increase in \hat{R}_1^* in the peg economy. There is an increase in labor supply in the tradable goods sector following a contraction in demand for labor in the non-tradable sector.

While the impact response of non-tradable output is identical across the peg and the benchmark economy, total output's response at date 1 is biased upwards (i.e., towards zero, or smaller absolute size) in the peg economy relative the benchmark economy. \square

C.6. Proof of Proposition 5

Proof. The log-linear equilibrium (around initial steady state with zero debt) conditions for tradable-goods consumption, output, and real interest rate are given by:

$$\hat{C}_{Tt} + \frac{1}{\bar{Y}_T} d_t = \hat{Y}_{Tt} + \frac{\zeta}{\bar{Y}_T} d_{t+1}, \quad (55)$$

$$\hat{C}_{Tt} = \hat{C}_{Tt+1} - \hat{R}_t, \quad (56)$$

$$\hat{R}_t = \hat{R}_t^* \quad (57)$$

$$\hat{Y}_{Tt} = -\alpha \hat{R}_t^*. \quad (58)$$

where $\bar{Y}_T \equiv \frac{\omega}{1-\omega}$. We can solve these equations to derive the response of tradable consumption at date 1:

$$\hat{C}_{T1} = -\zeta \hat{R}_1^* - \alpha(1-\zeta) \hat{R}_1^*$$

Rest of the economy is same as studied in the baseline peg economy. Given the nominal rigidity and fixed exchange rate regime, tradable and non-tradable consumption perfectly co-move: $\hat{C}_{T1} = \hat{C}_{N1}$. The non-tradable output in the peg economy falls more than in the benchmark economy. The difference is equal to $\alpha(1-\zeta) \hat{R}_1^*$.

In the presence of the spillover, tradable output contracts with an increase in base interest rates, while it is unaffected in the benchmark economy.

Using the construction of real GDP described in Section 2.3, we can compute the approximate difference in the impulse responses of real GDP as

$$\begin{aligned} \hat{Y}_t^{peg} - \hat{Y}_t^{benchmark} &= \underbrace{\frac{P_T Y_T}{PY}}_{\text{tradable output share in GDP}} \times (\hat{Y}_{Tt}^{peg} - \hat{Y}_{Tt}^{benchmark}) + \underbrace{\frac{P_N Y_N}{PY}}_{\text{non-tradable output share in GDP}} \times (\hat{Y}_{Nt}^{peg} - \hat{Y}_{Nt}^{benchmark}) \quad (59) \\ &= \frac{P_T Y_T}{PY} \alpha \hat{R}_t^* + \frac{P_N Y_N}{PY} \alpha(1-\zeta) \hat{R}_t^*. \quad (60) \end{aligned}$$

Now we assume that the base shock equals the benchmark policy shock, $\hat{R}_t^* = \varepsilon_t$, so we have that

$$\underbrace{\frac{\hat{Y}_t^{peg}}{R_t^*}}_{\equiv \gamma_p} - \underbrace{\frac{\hat{Y}_t^{benchmark}}{\varepsilon_t}}_{\equiv \beta} = \left(\frac{P_T Y_T}{PY} + (1-\zeta) \frac{P_N Y_N}{PY} \right) \alpha.$$

Hence,

$$\beta = \gamma_p - \left(\frac{P_T Y_T}{PY} + (1-\zeta) \frac{P_N Y_N}{PY} \right) \alpha. \quad (61)$$

□

D. EXTENSION: TIME-VARYING AGGREGATION WEIGHTS

We consider the more general extension of the baseline model (subsection 2.3) allowing for time-variation in aggregation weights in the construction of total output. The consumption aggregator is: $C_t = \Psi C_{Tt}^\omega C_{Nt}^{1-\omega}$, where $\Psi \equiv \omega^{-\omega} (1-\omega)^{1-\omega}$ is a scaling factor. This implies that domestic CPI is given by $P_t = P_{Tt}^\omega P_{Nt}^{1-\omega}$. Total nominal output is $P_{Tt} Y_{Tt} + P_{Nt} Y_{Nt}$. Let total output be denoted with Y_t , and is given by:

$$Y_t = \frac{P_{Tt} Y_{Tt} + P_{Nt} Y_{Nt}}{P_t} = p_t^{\omega-1} Y_{Tt} + p_t^\omega Y_{Nt},$$

where $p_t \equiv \frac{P_{Nt}}{P_t}$. From the optimality conditions, we have that

$$p_t = \frac{(1 - \omega)C_{Tt}}{\omega C_{Nt}}.$$

In terms of log-deviations from steady state, total output is given by

$$\hat{Y}_t = [(\omega - 1)p^{\omega-1} + \omega p^\omega] (\hat{C}_{Tt} - \hat{Y}_{Nt}) + \frac{P_T Y_T}{P_Y} \hat{Y}_{Tt} + \frac{P_N Y_N}{P_Y} \hat{Y}_{Nt}.$$

When $\omega \rightarrow 0$ (tradable goods share is infinitesimally small),

$$\hat{Y}_t = p^{-1} (\hat{Y}_{Nt} - \hat{C}_{Tt}) + \frac{P_T Y_T}{P_Y} \hat{Y}_{Tt} + \frac{P_N Y_N}{P_Y} \hat{Y}_{Nt}.$$

In the baseline model, with exogenous endowment of tradable goods,

$$\hat{Y}_t = p^{-1} (\hat{Y}_{Nt} - \hat{C}_{Tt}) + \frac{P_N Y_N}{P_Y} \hat{Y}_{Nt}.$$

Recall that \hat{Y}_{Nt} is identical across the peg and the benchmark economy as proved in Proposition 2. From results in Appendix C sequence of $\hat{C}_{Tt} < 0$ under a peg and equal to 0 under benchmark economy. Hence the response of total output under a peg is downward biased relative to that under the benchmark economy.

E. TRILEMMA IDENTIFICATION WITH CALVO STAGGERED PRICE SETTING & DEBT-ELASTIC INTEREST PREMIUM

This appendix shows how identification works with Calvo (1983) staggered price setting assumption instead of the Obstfeld and Rogoff (1995) one-period sticky price assumption. There are two modifications relative to the model described in subsection 2.3: (i) non-tradable good firms set prices in a staggered fashion ala Calvo (1983), and (ii) we assume a debt-elastic interest rate premium in order to stationarize the economy. The main takeaway from this section is that the trilemma identification of output response attenuates the object of interest: response of output to a domestic monetary shock in the benchmark economy.

E.1. Baseline model with Calvo price rigidities

Equilibrium conditions in the Calvo model

A perfect foresight equilibrium in the baseline model, presented in the paper, is given by a sequence of 15 processes $\{C_{Tt}, C_{Nt}, d_{t+1}, p_t, \Pi_{Tt}, R_t^n, R_t, w_t, L_{Nt}, \Delta_{pNt}, \mathcal{E}_t, \Pi_{Nt}, \tilde{p}_{Nt}, \mathcal{K}_{Npt}, \mathcal{L}_{Npt}\}$ that satisfy the following equilibrium conditions for a given sequence of exogenous processes $\{Y_{Tt}, R_t^*, \Pi_t^*\}$ and initial values $\{d_0, \mathcal{E}_{-1}, p_{-1}, \Delta_{pN-1}\}$,

$$C_{Tt} + d_t = Y_{Tt} + \frac{d_{t+1}}{R_t}, \quad (62)$$

$$p_t = \frac{(1 - \omega)C_{Tt}}{\omega C_{Nt}}, \quad (63)$$

$$C_{Tt}^{-1} = \xi \mathbb{E}_t \left\{ \frac{C_{Tt+1}^{-1} R_t^n}{P_{Tt+1}/P_{Tt}} \right\}, \quad (64)$$

$$C_{Tt}^{-1} = \xi \mathbb{E}_t \{ C_{Tt+1}^{-1} R_t \}, \quad (65)$$

$$R_t = R_t^* + \psi(e^{d_{t+1} - \bar{d}} - 1), \quad (66)$$

$$\tilde{p}_{Nt} = \frac{\mathcal{K}_{Npt}}{\mathcal{L}_{Npt}}, \quad (67)$$

$$\mathcal{K}_{Npt} = w_t C_{Nt} + \theta_p \xi \frac{C_{Tt}}{C_{Tt+1}} \Pi_{Nt+1}^{\varepsilon_p} \mathcal{K}_{Npt+1}, \quad (68)$$

$$\mathcal{L}_{Npt} = p_t C_{Nt} + \theta_p \xi \frac{C_{Tt}}{C_{Tt+1}} \Pi_{Nt+1}^{\varepsilon_p - 1} \mathcal{L}_{Npt+1}, \quad (69)$$

$$1 = \theta_p \Pi_{Nt}^{\varepsilon_p - 1} + (1 - \theta_p) \tilde{p}_{Nt}^{1 - \varepsilon_p}, \quad (70)$$

$$\frac{\varphi L_t^Y C_{Tt}}{\omega} = w_t, \quad (71)$$

$$\frac{1}{\Delta_{pNt}} L_{Nt} = C_{Nt}, \quad (72)$$

$$\Delta_{pNt} = (1 - \theta_p) \tilde{p}_{Nt}^{-\varepsilon_p} + \theta_p \Pi_{Nt}^{\varepsilon_p} \Delta_{pNt-1}, \quad (73)$$

$$\frac{p_t}{p_{t-1}} = \frac{\Pi_{Nt}}{\Pi_{Tt}}, \quad (74)$$

$$\Pi_{Tt} = \frac{\mathcal{E}_t}{\mathcal{E}_{t-1}} \Pi_t^*. \quad (75)$$

and one of the following two equations for the respective policy regime:

$$\mathcal{E}_t = 1 \quad (\text{peg})$$

$$R_t^n = \bar{R}^n e^{\mathcal{E}_t} \quad (\text{benchmark})$$

Steady State Equilibrium

We solve for a deterministic steady state of the economy indexed with level of debt \bar{d} . We assume that such a steady state exists. This requires that $\psi > 0$ is sufficiently large that the economy may return to its steady state equilibrium, described by:

$$\begin{aligned} \bar{R} &= \bar{R}^n = \bar{R}^* = \zeta^{-1} \\ \bar{C}_T &= \bar{Y}_T - (1 - \zeta) \bar{d} \\ \bar{C}_N &= \bar{L}_N = \bar{L} = 1 \\ \bar{\Pi}_T &= \bar{\Pi}_N = p = w = \Delta_{pN} = \bar{p}_N = \mathcal{E} = 1 \\ \varphi &= 1 - \omega \end{aligned}$$

Note that we have assumed that there are steady state government subsidies that offset firm markups.

First order approximation equilibrium

We consider a first-order approximation of the open economy model with Calvo price setting around the steady state just described. For a variable x , we define:

$$\hat{x}_t = \frac{x_t - \bar{x}}{\bar{x}}$$

In the case of d_{t+1} , we define $\hat{d}_{t+1} = d_{t+1} - \bar{d}$.

$$\bar{C}_T \hat{C}_{Tt} + \hat{d}_t = \zeta \hat{d}_{t+1} - \zeta \bar{d} \hat{R}_t, \quad (76)$$

$$\hat{p}_t = \hat{C}_{Tt} - \hat{C}_{Nt}, \quad (77)$$

$$\hat{C}_{Tt} = \mathbb{E}_t [\hat{C}_{Tt+1}] - (\hat{R}_t^n - \mathbb{E}_t [\hat{\Pi}_{Tt+1}]), \quad (78)$$

$$\hat{C}_{Tt} = \mathbb{E}_t [\hat{C}_{Tt+1}] - \hat{R}_t, \quad (79)$$

$$\hat{R}_t = \hat{R}_t^* + \zeta \psi \hat{d}_{t+1}, \quad (80)$$

$$\hat{\Pi}_{Nt} = \zeta \hat{\Pi}_{Nt+1} + \kappa \hat{C}_{Nt}, \quad (81)$$

$$\hat{p}_t - \hat{p}_{t-1} = \hat{\Pi}_{Nt} - \hat{\Pi}_{Tt}, \quad (82)$$

$$\hat{\Pi}_{Tt} = \hat{\mathcal{E}}_t - \hat{\mathcal{E}}_{t-1}. \quad (83)$$

and one of the following three equations for the respective policy regime:

$$\hat{\mathcal{E}}_t = 0 \quad (\text{peg})$$

$$\hat{\Pi}_{Nt} = 0 \quad (\text{float})$$

$$\hat{R}_t^* = 0; \quad \hat{R}_t^n = \varepsilon_t \quad (\text{benchmark})$$

Relative to the model presented in [subsection 2.3](#), the main change is that nominal rigidities are now captured in the new Keynesian Phillips curve ([Equation 81](#)), where $\kappa > 0$ is the slope of the Phillips curve.

Proposition 1 holds in this economy. We can determine the equilibrium for $\{\hat{C}_{Tt}, \hat{d}_{t+1}, \hat{R}_t\}$ for given sequence of $\{\hat{R}_t^*, \varepsilon_t\}$ and initial value of $\hat{d}_0 = 0$.

Using method of undetermined coefficients, we find the following solution for $\{\hat{C}_{Tt}, \hat{d}_{t+1}, \hat{R}_t\}$.

$$\hat{C}_{Tt} = \begin{cases} 0 & \text{if } t < 1; \\ D_k \varepsilon_1 & \text{if } t = 1; \\ D_b d_t & \text{if } t > 1. \end{cases} \quad (84)$$

$$d_{t+1} = \begin{cases} 0 & \text{if } t < 1; \\ \frac{\zeta \bar{d} + \bar{C}_T D_k}{(1 - \zeta \psi \bar{d}) \zeta} \varepsilon_1 & \text{if } t = 1; \\ \frac{1 + \bar{C}_T D_b}{(1 - \zeta \psi \bar{d}) \zeta} d_t & \text{if } t > 1. \end{cases} \quad (85)$$

$$\hat{R}_t^n = \hat{R}_t^{\text{peg}} = \begin{cases} 0 & \text{if } t < 1; \\ \varepsilon_1 + \zeta \psi d_2 & \text{if } t = 1; \\ \zeta \psi d_{t+1} & \text{if } t > 1. \end{cases} \quad (86)$$

where D_k , and D_b are defined as follows:

$$D_b = -\frac{(1 - \zeta(\psi \bar{C}_T + 1 - \zeta \psi \bar{d})) + \sqrt{(1 - \zeta(\psi \bar{C}_T + 1 - \zeta \psi \bar{d}))^2 + 4\psi \zeta}}{2}$$

$$D_k = -\frac{\zeta(1 - D_b \bar{d})}{\zeta(1 - \zeta \psi \bar{d}) - (D_b - \psi \zeta) \bar{C}_T}$$

Assumption 1 (Regularity assumptions). We make regularity assumptions on parameters such that following restrictions are satisfied:

1. We assume that $1 - \zeta \psi \bar{d} > 0$.
2. In a stationary equilibrium, debt converges back to steady state. This implies that parameters be such that $\left| \frac{1 + \bar{C}_T D_b}{(1 - \zeta \psi \bar{d}) \zeta} \right| < 1$ is satisfied.
3. For monotonicity condition to be satisfied, i.e. interest rate at home to positively co-move with foreign interest rate, we require that $1 + \psi \frac{\zeta \bar{d} + \bar{C}_T D_k}{(1 - \zeta \psi \bar{d})} > 0$

The passthrough from change in foreign rate to change in home interest rate is not exactly one, but is instead given by: $1 + \psi \frac{\zeta \bar{d} + \bar{C}_T D_k}{(1 - \zeta \psi \bar{d})}$. When $\bar{d} = 0$, it can be shown that this passthrough is less than one for values $\psi > 0$. For sufficiently large \bar{d} , the passthrough can be greater than one.

Assumption 2 (Closed-economy Limit). We assume that debt position of the economy in steady state is such that

$$\bar{d} = \bar{Y}_T$$

This assumption ensures that, in response to foreign interest rate shock, the passthrough of foreign rate to home rate is exactly equal to one. Under Assumption 2, $D_k = -1$. The solution for tradable consumption block in this case is then

$$\begin{aligned} \hat{C}_{T1} &= -\hat{R}_1 = -\hat{R}_1^* \\ \hat{C}_{Tt} &= \hat{R}_t = \hat{d}_t = 0 \quad \forall t \geq 2 \end{aligned}$$

For values of $\frac{\bar{d}}{\bar{Y}_T} < 1$, date-1 response of tradable consumption to foreign interest rate is less than one. That is, $D_k > -1$. Finally, for values $\frac{\bar{d}}{\bar{Y}_T} > 1$, date-1 response of tradable consumption to foreign interest rate is larger than one. That is, $D_k < -1$.

$$\begin{aligned} \hat{C}_{T1} &> -\varepsilon_1; \quad \hat{d}_2 < 0; \quad \hat{R}_1 < \hat{R}_1^* \quad \text{if } \frac{\bar{d}}{\bar{Y}_T} < 1; \\ \hat{C}_{T1} &= -\varepsilon_1; \quad \hat{d}_2 = 0; \quad \hat{R}_1 = \hat{R}_1^* \quad \text{if } \frac{\bar{d}}{\bar{Y}_T} = 1; \\ \hat{C}_{T1} &< -\varepsilon_1; \quad \hat{d}_2 > 0; \quad \hat{R}_1 > \hat{R}_1^* \quad \text{if } \frac{\bar{d}}{\bar{Y}_T} > 1. \end{aligned} \tag{87}$$

We consider $\frac{\bar{d}}{\bar{Y}_T} \leq 1$ to be the empirically relevant case for the sample of our economies. This restriction requires that foreign debt to tradable output ratio of an economy be less than 100%, which is reasonable in the case of advanced economies. For example, [Fornaro and Romei \(2019\)](#) calibrate this debt to GDP ratio at 9.4% in their quantitative exercise for a sample of advanced economies.

peg economy

We assume that $\bar{d} = \bar{Y}_T$ for exposition purposes. Later, we will describe how results are affected in the more general empirically relevant case of $\bar{d} \leq \bar{Y}_T$.

We can then construct an equilibrium in the peg economy such that following equations determine a path for $\{\hat{C}_{Nt}, \hat{\Pi}_{Nt}, \hat{R}_t^n\}$:

$$\hat{C}_{Nt} = \mathbb{E}_t [\hat{C}_{Nt+1}] - (\hat{R}_t^n - \mathbb{E}_t [\hat{\Pi}_{Nt+1}]), \tag{88}$$

$$\hat{\Pi}_{Nt} = \zeta \hat{\Pi}_{Nt+1} + \kappa \hat{C}_{Nt}, \tag{89}$$

$$\hat{R}_t^n = \hat{R}_t \tag{90}$$

along with a restriction that

$$\hat{\Pi}_{N1} = \hat{C}_{T1} - \hat{C}_{N1}$$

The solution involves finding \hat{C}_{N1} such that the system satisfies the sequence implied by the above equations, and results in the economy converging back to the steady state.

The solution of this system at date 1 is as follows:

$$\hat{C}_{N1} = -\frac{\left(1 + \frac{\zeta[\kappa + \zeta(1-\phi)]}{1 + \kappa + \zeta(1-\phi)}\right)}{\kappa + 1 + \frac{\zeta[\kappa + \zeta(1-\phi)]}{1 + \kappa + \zeta(1-\phi)}} \hat{R}_1^n; \quad \hat{\Pi}_{N1} = -\frac{\kappa}{\kappa + 1 + \frac{\zeta[\kappa + \zeta(1-\phi)]}{1 + \kappa + \zeta(1-\phi)}} \hat{R}_1^n$$

where $\phi \equiv \frac{1+\kappa+\zeta-\sqrt{4\zeta}}{2\zeta} \geq 0$.

At Date 2, $\hat{C}_{N2} = \frac{\hat{C}_{N1} + \hat{R}_1^n}{1+\kappa+\zeta(1-\phi)} > 0$. Date 3 onwards, the solution takes the form: $\hat{C}_{Nt} = \phi \hat{C}_{Nt-1}$.

When the Phillips curve does not involve a forward looking term ($\hat{\Pi}_{Nt} = \kappa \hat{C}_{Nt}$),³² the initial value of non-tradable output that satisfies the sequence is

$$\hat{C}_{N1} = -\frac{\hat{C}_{T1}}{1+\kappa} > -\hat{R}_1^*$$

At Date 2, $\hat{C}_{N2} = -\hat{P}_{N2} = \frac{\hat{C}_{N1} + \hat{R}_1^n}{1+\kappa} > 0$. Date 3 onwards, solution takes the following form: $\hat{C}_{Nt} = -\hat{P}_{Nt} = \frac{\hat{C}_{Nt-1}}{1+\kappa} > 0$ for all $t \geq 3$.

When prices are perfectly rigid ($\kappa \rightarrow 0$), $\hat{C}_{N1} = -\hat{R}_1^n$.

benchmark economy

We construct the standard Taylor rule equilibrium in the benchmark economy using the solution method that as soon as the shock is over, the economy returns back to the steady state. With a one-period shock to monetary policy rule, this solution implies that date 2 onwards non-tradable consumption and inflation are back to steady state. At date 1:

$$\hat{C}_{N1} = -\varepsilon_1; \quad \hat{\Pi}_{N1} = \kappa \hat{C}_{N1}$$

Identification when prices are rigid ($\kappa = 0$)

Assume Assumption 2 holds. When prices are perfectly rigid ($\kappa \rightarrow 0$), the trilemma identification exactly recovers the impulse response of GDP in the benchmark economy.

Upward bias in the peg economy when prices are sticky but not perfectly rigid

Assume Assumption 2 holds. The impulse response of GDP to a foreign interest rate shock in the peg economy suffers from an upward bias relative to the impulse response of GDP to an equivalent sized domestic monetary shock in the benchmark economy. In the peg economy, nontradable consumption response is equal to $-\frac{\left(1 + \frac{\zeta[\kappa+\zeta(1-\phi)]}{1+\kappa+\zeta(1-\phi)}\right)}{\kappa+1 + \frac{\zeta[\kappa+\zeta(1-\phi)]}{1+\kappa+\zeta(1-\phi)}} \hat{R}_1^n$ which is less (in absolute terms) than the response of nontradable consumption in the benchmark economy to an equivalent sized domestic shock.

Upward bias in the peg economy when $\bar{d} \leq \zeta^{-1} \bar{C}_T$

Assume $\bar{d} \leq \bar{Y}_T$. The impulse response of GDP to a foreign interest rate shock in the peg economy suffers from an upward bias relative to the impulse response of GDP to an equivalent sized domestic monetary shock in the benchmark economy. In the peg economy, nontradable consumption response is equal to $\frac{C_{T1} - \frac{\zeta[\kappa+\zeta(1-\phi)]}{1+\kappa+\zeta(1-\phi)} \hat{R}_1^n}{\kappa+1 + \frac{\zeta[\kappa+\zeta(1-\phi)]}{1+\kappa+\zeta(1-\phi)}}$ which is less (in absolute terms) than the response of nontradable consumption in the benchmark economy to an equivalent sized domestic shock.

³²Such a Phillips curve can be derived from explicit microfoundations by choosing an appropriate indexation for firms that do not reset prices in a given period. See for example, [Bhattarai, Eggertsson, and Gafarov \(Forthcoming\)](#), [Bilbiie \(2019\)](#), [Bilbiie \(2020\)](#).

E.2. Production of tradables

As in the manuscript, we extend the baseline model (E.1) by allowing tradable output to be produced with labor using a constant returns to scale technology: $Y_{Tt} = L_{Tt}$, where L_{Tt} is labor used in production of tradable goods. Prices are set flexibly in the tradable-good sector. Labor is fully mobile, within the economy, across the tradable and the non-tradable sector. Economy-wide real wages (in units of tradable goods) are constant.

$$w_t = 1 \quad \forall t \geq 0$$

Because the total labor supplied in the economy is divided between tradable and non-tradable good sector, the labor market clearing condition is now modified as:

$$L_t = L_{Tt} + L_{Nt} = Y_{Tt} + L_{Nt}$$

Substituting this market clearing condition in the intra-temporal labor supply condition of the household, we get:

$$\frac{\varphi (L_{Tt} + L_{Nt})^\nu C_{Tt}}{\omega} = w_t = 1$$

Equilibrium conditions with production of tradables

A perfect foresight equilibrium in the baseline model, presented in the paper, is given by a sequence of 16 processes $\{C_{Tt}, C_{Nt}, d_{t+1}, p_t, \Pi_{Tt}, R_t^n, R_t, Y_{Tt}, L_{Tt}, L_{Nt}, \Delta_{pNt}, \mathcal{E}_t, \Pi_{Nt}, \tilde{p}_{Nt}, \mathcal{K}_{Npt}, \mathcal{Z}_{Npt}\}$ that satisfy the following equilibrium conditions for a given sequence of exogenous processes $\{R_t^*, \Pi_t^*\}$ and initial values $\{d_0, \mathcal{E}_{-1}, p_{-1}, \Delta_{pN-1}\}$,

$$C_{Tt} + d_t = Y_{Tt} + \frac{d_{t+1}}{R_t}, \quad (91)$$

$$p_t = \frac{(1 - \omega)C_{Tt}}{\omega C_{Nt}}, \quad (92)$$

$$C_{Tt}^{-1} = \xi \mathbb{E}_t \left\{ \frac{C_{Tt+1}^{-1} R_t^n}{P_{Tt+1}/P_{Tt}} \right\}, \quad (93)$$

$$C_{Tt}^{-1} = \xi \mathbb{E}_t \{ C_{Tt+1}^{-1} R_t \}, \quad (94)$$

$$R_t = R_t^* + \psi(e^{d_{t+1} - \bar{d}} - 1), \quad (95)$$

$$\tilde{p}_{Nt} = \frac{\mathcal{K}_{Npt}}{\mathcal{Z}_{Npt}}, \quad (96)$$

$$\mathcal{K}_{Npt} = C_{Nt} + \theta_p \xi \frac{C_{Tt}}{C_{Tt+1}} \Pi_{Nt+1}^{\varepsilon_p} \mathcal{K}_{Npt+1}, \quad (97)$$

$$\mathcal{Z}_{Npt} = p_t C_{Nt} + \theta_p \xi \frac{C_{Tt}}{C_{Tt+1}} \Pi_{Nt+1}^{\varepsilon_p - 1} \mathcal{Z}_{Npt+1}, \quad (98)$$

$$1 = \theta_p \Pi_{Nt}^{\varepsilon_p - 1} + (1 - \theta_p) \tilde{p}_{Nt}^{1 - \varepsilon_p}, \quad (99)$$

$$\frac{\varphi (L_{Tt} + L_{Nt})^\nu C_{Tt}}{\omega} = 1, \quad (100)$$

$$Y_{Tt} = L_{Tt} \quad (101)$$

$$\frac{1}{\Delta_{pNt}} L_{Nt} = C_{Nt}, \quad (102)$$

$$\Delta_{pNt} = (1 - \theta_p) \tilde{p}_{Nt}^{-\varepsilon_p} + \theta_p \Pi_{Nt}^{\varepsilon_p} \Delta_{pNt-1}, \quad (103)$$

$$\frac{p_t}{p_{t-1}} = \frac{\Pi_{Nt}}{\Pi_{Tt}}, \quad (104)$$

$$\Pi_{Tt} = \frac{\mathcal{E}_t}{\mathcal{E}_{t-1}} \Pi_t^*. \quad (105)$$

and the peg economy policy regime

$$\mathcal{E}_t = 1 \quad (106)$$

Note we have substituted the labor demand in tradable good sector, $w_t = 1$, into the labor supply equation.

Steady State Equilibrium

We solve for a deterministic steady state of the economy indexed with level of debt \bar{d} . We assume that such a steady state exists. This requires that $\psi > 0$ is sufficiently large that the economy may return to its steady state equilibrium. We solve for the steady state value such that $L_T = \bar{Y}_T > 0$ and $L_N = C_N = 1$. From the intra-temporal condition on choice between tradables and nontradables, we then get the steady state tradable output:

$$\bar{Y}_T = \frac{\omega}{1 - \omega} + (1 - \zeta)\bar{d}$$

Finally, the labor disutility parameter is set such that labor market clears:

$$\varphi = \frac{1 - \omega}{(\bar{Y}_T + 1)^\nu}$$

Total labor employed in the initial steady state (indexed with \bar{d}) is thus

$$\bar{L} = 1 + \frac{\omega}{1 - \omega} + (1 - \zeta)\bar{d}$$

$$\begin{aligned} \bar{R} &= \bar{R}^n = \bar{R}^* = \zeta^{-1} \\ \bar{Y}_T &= \frac{\omega}{1 - \omega} + (1 - \zeta)\bar{d} \\ \bar{C}_T &= \frac{\omega}{1 - \omega} \\ \bar{C}_N &= \bar{L}_N = \bar{L} = 1 \\ \Pi_T &= \Pi_N = p = w = \Delta_{pN} = \tilde{p}_N = \mathcal{E} = 1 \\ \mathcal{H}_{Np} &= \mathcal{L}_{Np} = \frac{1}{1 - \theta_p \xi} \\ \varphi &= 1 - \omega \end{aligned}$$

Note that we have assumed that there are steady state government subsidies that offset firm markups in the non-tradable sector.

First order approximation equilibrium

We consider a first-order approximation of the equilibrium conditions around the steady state just described. For a variable x , we define:

$$\hat{x}_t = \frac{x_t - \bar{x}}{\bar{x}}$$

In the case of d_{t+1} , we define $\hat{d}_{t+1} = d_{t+1} - \bar{d}$. Other steady state equilibrium values are given by

$$\frac{\bar{C}_T}{\bar{Y}_T} \hat{C}_{Tt} + \frac{1}{\bar{Y}_T} \hat{d}_t = \hat{Y}_{Tt} + \frac{\zeta}{\bar{Y}_T} \hat{d}_{t+1} - \frac{\zeta \bar{d}}{\bar{Y}_T} \hat{R}_t, \quad (107)$$

$$\hat{p}_t = \hat{C}_{Tt} - \hat{C}_{Nt}, \quad (108)$$

$$\hat{C}_{Tt} = \mathbb{E}_t [\hat{C}_{Tt+1}] - (\hat{R}_t^n - \mathbb{E}_t [\hat{\Pi}_{Tt+1}]), \quad (109)$$

$$\hat{C}_{Tt} = \mathbb{E}_t [\hat{C}_{Tt+1}] - \hat{R}_t, \quad (110)$$

$$\hat{R}_t = \hat{R}_t^* + \zeta \psi \hat{d}_{t+1}, \quad (111)$$

$$0 = \nu \frac{\bar{L}_T}{\bar{L}} \hat{Y}_{Tt} + \nu \left(1 - \frac{\bar{L}_T}{\bar{L}} \right) \hat{C}_{Nt} + \hat{C}_{Tt} \quad (112)$$

$$\hat{\Pi}_{Nt} = \zeta \hat{\Pi}_{Nt+1} + \kappa (\hat{C}_{Nt} - \hat{C}_{Tt}), \quad (113)$$

$$\hat{p}_t - \hat{p}_{t-1} = \hat{\Pi}_{Nt} - \hat{\Pi}_{Tt}, \quad (114)$$

$$\hat{\Pi}_{Tt} = \hat{\mathcal{E}}_t - \hat{\mathcal{E}}_{t-1} \quad (115)$$

$$\hat{\mathcal{E}}_t = 0 \quad (116)$$

Solution

We derive an equilibrium of the peg economy. We guess that non-tradable goods inflation is zero. That is, $\hat{\Pi}_{Nt} = 0$. We will verify that this condition is satisfied in the solution.

From the Phillips curve equation, $\hat{\Pi}_{Nt} = 0 \forall t \geq 0$ implies that $\hat{C}_{Nt} = \hat{C}_{Tt}$. Thus, tradable and nontradable consumption positively co-move one-to-one. The intra-temporal labor supply condition simplifies to

$$\hat{Y}_{Tt} = - \left(\frac{(1 + \nu^{-1}) \bar{L}}{\bar{L}_T} - 1 \right) \hat{C}_{Tt}$$

Since $\nu > 0$, tradable output co-moves negatively with tradable (and non-tradable) consumption, and tradable output is more volatile than non-tradable output.

Using the method of undetermined coefficients, we can construct the solution for $\{\hat{C}_{Tt}, \hat{R}_t, \hat{d}_{t+1}\}$ from the following system:

$$\begin{aligned} \mathbb{B} \hat{C}_{Tt} + \hat{d}_t &= \zeta \hat{d}_{t+1} - \zeta \bar{d} \hat{R}_t, \\ \hat{C}_{Tt} &= \mathbb{E}_t [\hat{C}_{Tt+1}] - \hat{R}_t, \\ \hat{R}_t &= \hat{R}_t^* + \zeta \psi \hat{d}_{t+1}. \end{aligned}$$

where $\mathbb{B} \equiv \bar{C}_{Tt} + \nu^{-1} \bar{L} + 1$.

The solution is as follows:

$$\hat{C}_{Tt} = \begin{cases} 0 & \text{if } t < 1; \\ H_k \varepsilon_1 & \text{if } t = 1; \\ H_b d_t & \text{if } t > 1. \end{cases} \quad (117)$$

$$d_{t+1} = \begin{cases} 0 & \text{if } t < 1; \\ \frac{\zeta \bar{d} + \mathbb{B} H_k}{(1 - \zeta \psi \bar{d}) \zeta} \varepsilon_1 & \text{if } t = 1; \\ \frac{1 + \mathbb{B} H_b}{(1 - \zeta \psi \bar{d}) \zeta} d_t & \text{if } t > 1. \end{cases} \quad (118)$$

$$\hat{R}_t^n = \hat{R}_t^{peg} = \begin{cases} 0 & \text{if } t < 1; \\ \varepsilon_1 + \zeta \psi d_2 & \text{if } t = 1; \\ \zeta \psi d_{t+1} & \text{if } t > 1. \end{cases} \quad (119)$$

where H_k , and H_b are defined as follows:

$$H_b = -\frac{(1 - \zeta(\psi\mathbb{B} + 1 - \zeta\psi\bar{d})) + \sqrt{(1 - \zeta(\psi\mathbb{B} + 1 - \zeta\psi\bar{d}))^2 + 4\psi\zeta}}{2}$$

$$H_k = -\frac{\zeta(1 - H_b\bar{d})}{\zeta(1 - \zeta\psi\bar{d}) - (H_b - \psi\zeta)\mathbb{B}}$$

Assumption 3 (Regularity assumptions). We make regularity assumptions on parameters such that following restrictions are satisfied:

1. In a stationary equilibrium, debt converges back to steady state. This implies that parameters be such that $\left| \frac{1 + \mathbb{B}H_b}{(1 - \zeta\psi\bar{d})\zeta} \right| < 1$ is satisfied.
2. For monotonicity condition to be satisfied, i.e. interest rate at home to positively co-move with foreign interest rate, we require that $1 + \psi \frac{\zeta\bar{d} + \mathbb{B}H_k}{(1 - \zeta\psi\bar{d})} > 0$
3. We assume that $1 - \zeta\psi\bar{d} > 0$.

The passthrough from change in foreign rate to change in home interest rate is not exactly one, but is instead given by: $1 + \psi \frac{\zeta\bar{d} + \mathbb{B}H_k}{(1 - \zeta\psi\bar{d})}$. When $\bar{d} = 0$, it can be shown that this passthrough is less than one for values $\psi > 0$. For sufficiently large \bar{d} , the passthrough can be greater than one.

Assumption 4 (Closed-economy Limit). We assume that debt position of the economy in steady state is such that

$$\bar{d} = \frac{(1 + v^{-1})(1 + \frac{\omega}{1-\omega})}{\zeta + v^{-1}(1 - \zeta)}$$

This assumption is equivalent to $\zeta\bar{d} = \mathbb{B}$. It ensures that, in response to foreign interest rate shock, the passthrough of foreign rate to home rate is exactly equal to one. Under Assumption 4, $H_k = -1$.

The solution for tradable consumption block in this case is then

$$\hat{C}_{T1} = -\hat{R}_1 = -\hat{R}_1^*$$

$$\hat{C}_{Tt} = \hat{R}_t = \hat{d}_t = 0 \quad \forall t \geq 2$$

For values of $\bar{d} < \frac{(1+v^{-1})(1+\frac{\omega}{1-\omega})}{\zeta+v^{-1}(1-\zeta)}$, date-1 response of tradable consumption to foreign interest rate is less than one. That is, $H_k > -1$. Finally, for values $\bar{d} > \frac{(1+v^{-1})(1+\frac{\omega}{1-\omega})}{\zeta+v^{-1}(1-\zeta)}$, date-1 response of tradable consumption to foreign interest rate is larger than one. That is, $H_k < -1$.

$$\begin{aligned} \hat{C}_{T1} > -\varepsilon_1; \quad \hat{d}_2 < 0; \quad \hat{R}_1 < \hat{R}_1^* & \text{ if } \bar{d} < \frac{(1+v^{-1})(1+\frac{\omega}{1-\omega})}{\zeta+v^{-1}(1-\zeta)}; \\ \hat{C}_{T1} = -\varepsilon_1; \quad \hat{d}_2 = 0; \quad \hat{R}_1 = \hat{R}_1^* & \text{ if } \bar{d} = \frac{(1+v^{-1})(1+\frac{\omega}{1-\omega})}{\zeta+v^{-1}(1-\zeta)}; \\ \hat{C}_{T1} < -\varepsilon_1; \quad \hat{d}_2 > 0; \quad \hat{R}_1 > \hat{R}_1^* & \text{ if } \bar{d} > \frac{(1+v^{-1})(1+\frac{\omega}{1-\omega})}{\zeta+v^{-1}(1-\zeta)}. \end{aligned} \quad (120)$$

We consider $\bar{d} \leq \frac{(1+v^{-1})(1+\frac{\omega}{1-\omega})}{\zeta+v^{-1}(1-\zeta)}$ to be the empirically relevant case for our sample of advanced economies. This condition is equivalently expressed as $\zeta\bar{d} < \bar{C}_{Tt} + v^{-1}\bar{L} + 1$, which implies that Debt to GDP ratio of a country be below: $\frac{\bar{C}_{Tt} + 1}{\bar{Y}} + v^{-1}$. For standard macro calibration values of Frisch elasticity equal to or greater than one, this implies an upper bound of at least 100%.

The tradable output in this economy responds in the opposite direction to tradable consumption, and its response is larger in magnitude relative to the tradable consumption response. Solution for remaining variables in the peg economy is as follows:

$$\hat{L}_{Nt} = \hat{C}_{Nt} = \begin{cases} 0 & \text{if } t < 1; \\ \hat{C}_{Tt} & \text{if } t \geq 1. \end{cases} \quad (121)$$

$$\hat{Y}_{Tt} = \begin{cases} 0 & \text{if } t < 1; \\ -\mathbb{B}\hat{C}_{Tt} & \text{if } t \geq 1. \end{cases} \quad (122)$$

$$\hat{w}_t = \hat{p}_t = \hat{P}_{Nt} = \hat{P}_{Tt} = \hat{c}_t = \hat{\Pi}_{Tt} = \hat{\Pi}_{Nt} = 0. \quad (123)$$

E.3. Upward bias in peg economy with tradable production

We compare response of total output in two economies. One is the peg economy with tradable production subject to a one time foreign interest rate shock. Second is the benchmark economy considered in Section E.1 subject to a one-time domestic interest rate shock. The response of non-tradable output and total output in the benchmark economy is exactly equal to the shock. The response of nontradable output in the peg economy is exactly equal to the shock when the steady state debt equals $d^{closed} \equiv \frac{(1+v^{-1})(1+\frac{\theta}{1-\omega})}{\zeta+v^{-1}(1-\zeta)}$. The tradable output moves in the opposite direction to the nontradable output. Thus, total output response in the peg economy is less than the magnitude of the shock.

For values of steady state debt less than d^{closed} , the nontradable output in peg economy responds by less than the magnitude of the shock. Even in this case, total output response in the peg economy is less than the magnitude of the shock.

F. IMBS CORRECTION

We follow [Imbs \(1999\)](#) and adjust TFP for utilization of capital and labor inputs. See [Paul \(2020\)](#) for a related construction of utilization-adjusted TFP in the historical data. We assume perfectly competitive factor markets and a technology which is constant returns to scale in effective capital and labor. In aggregate, and for the representative firm, the production function is

$$Y_t = A_t (K_t u_t)^\alpha (L_t e_t)^{1-\alpha},$$

where Y_t is output, K_t is capital stock, L_t is total hours worked, and u_t and e_t denote the respective factor utilizations. A_t is the utilization adjusted TFP. We assume perfect competition in the input and the output markets. Higher capital utilization increases the depreciation of capital $\delta_t = \delta u_t^\phi$ where $\phi > 1$. As a result, firms choose capital utilization rate optimally. Labor hoarding is calculated assuming instantaneous adjustment of effort e_t against a payment of a higher wage $w(e_t)$, while keeping fixed employment (determined one period in advance). The firm's optimization problem is given by:

$$\max_{e_t, u_t, K_t} A_t (K_t u_t)^\alpha (L_t e_t)^{1-\alpha} - w(e_t)L_t - (r_t + \delta u_t^\phi)K_t.$$

Households choose consumption, labor supply and effort to maximize their lifetime utility subject to their budget constraint (with complete asset markets)

$$\max_{c_t, L_t, e_t} \sum_{t=0}^{\infty} \zeta^t \left[\ln C_t - \frac{(L_t)^{1+v}}{1+v} - \frac{(e_t)^{1+v}}{1+v} \right].$$

Normalizing the long-run capital-utilization and labor-utilization rates to one, the utilization rates can be derived from

$$u_t = \left(\frac{Y_t/K_t}{Y/K} \right)^{\frac{\delta}{r+\delta}} ; \quad e_t = \left(\alpha \frac{Y_t}{C_t} \right)^{\frac{1}{1+v}} ;$$

where Y , C , L and K are the steady-state values of output, consumption, labor, and capital.

The Solow residual then can be decomposed into utilization-adjusted TFP and utilization corrections, with

$$TFP_t \equiv \frac{Y_t}{K_t^\alpha L_t^{1-\alpha}} = A_t \times u_t^\alpha e_t^{1-\alpha} .$$

To construct country-specific steady state values of Y/K , we extract a HP-filter trend from the data series.³³ In the utilization adjusted series used in the main text, we set $\alpha = 0.33$, and $v = 1$. Results are robust to constructing country specific values of these parameters.

³³Our empirical results are robust to computing moving averages over a 10 year window, using time-varying values of α constructed from labor-income data, and reasonable parameters of the aggregate capital depreciation rate. [Bergeaud, Cette, and Lecat \(2016\)](#) constructed capital stock for machines and buildings separately using the perpetual inventory method with data on investment in machines and buildings and different depreciation rates. Our results are robust to choosing different depreciation parameters.

G. PERSISTENT EFFECTS OF MONETARY SHOCKS IN THE LITERATURE

Figure A3: *Bernanke and Mihov (1998), Figures 3 and 4, U.S. Economy*

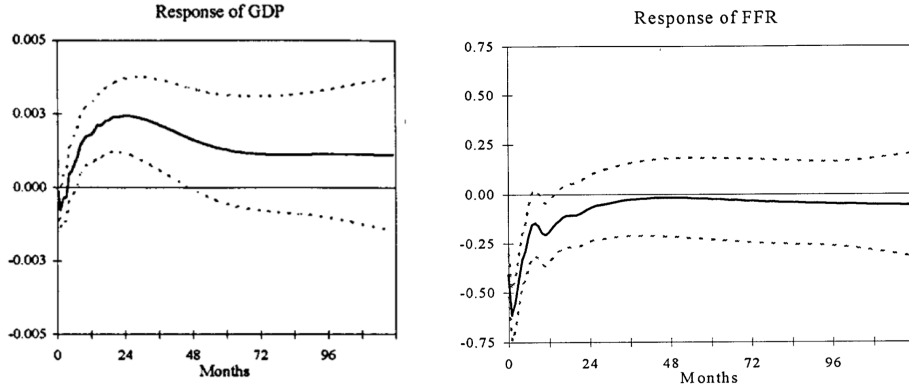

Notes: Screenshot of Figures 3 and 4 from [Bernanke and Mihov \(1998\)](#). Sample: 1966:1–1996:12. Dashed lines indicate two standard error bands.

H. MUNDELL-FLEMING-DORNBUSCH MODEL

Although the arbitrage mechanism behind the trilemma is easily grasped, in this section we investigate the economic underpinnings of our identification strategy more formally with a variant of the well known Mundell-Fleming-Dornbusch model. In particular, we incorporate the extensions to the model discussed in [Blanchard \(2016\)](#) and [Gourinchas \(2018\)](#), which embed various financial spillover mechanisms.

Specifically, consider a framework made of two countries: a small domestic economy and a large foreign economy, which we can call the United States, for now. Foreign (U.S.) variables are denoted with an asterisk. Assume prices are fixed.

Given interest rates, the following equations describe the setup:

$$\begin{aligned}
 Y &= A + NX, \\
 A &= \mathfrak{K} - ci - fE, \\
 NX &= a(Y^* - Y) + bE, \\
 Y^* &= A^* = \mathfrak{K}^* - c^*i^*, \\
 E &= d(i^* - i) + gi^* + \chi,
 \end{aligned}$$

where $a, b, c, c^*, d, f, g, \chi \geq 0$. Domestic output Y is equal to the sum of domestic absorption A and net exports NX . Domestic absorption depends on an aggregate demand shifter ζ , and negatively on the domestic (policy) nominal interest rate i . f denotes financial spillovers through the exchange rate (e.g., balance sheet exposure of domestic producers in a dollarized world).³⁴ If $f \geq 0$, then a depreciation of the exchange rate E hurts absorption.

Net exports depends positively on U.S. output Y^* , negatively on domestic output Y , and positively on the exchange rate. U.S. output is determined in similar fashion except that the U.S. is considered a large country,

³⁴[Jiang, Krishnamurthy, and Lustig \(2020\)](#) provide a micro-foundation to generate these spillovers associated with the global financial cycle ([Rey, 2015](#)).

so it is treated as a closed economy. Finally, the exchange rate depends on the difference between domestic and U.S. interest rates and on a risk-premium shock. The term g is intended to capture risk-premium effects associated with U.S. monetary policy.³⁵

In order to make the connection between the instrument as we defined it earlier and this stylized model, we now think of Δi^* as the instrument $z_{j,t} \equiv k_{j,t}(\Delta i_{b(j,t),t} - \widehat{\Delta i}_{b(j,t),t})$ described earlier. The proposition below explores the benchmark setting of the trilemma to derive the basic intuition.

The textbook specification with hard pegs

Under the assumption that $f = g = \chi = 0$, many interesting channels are switched off and the model just introduced reduces to the textbook Mundell-Fleming-Dornbusch version. Consider what happens when the U.S. changes its interest rate, ΔR^* . Since $g = 0$, to maintain the peg it must be that $\Delta i = \Delta i^*$. The one-to-one change in the home interest rate has a direct effect on domestic absorption given by $-c\Delta i$.

However, notice that changes in the U.S. rate affect U.S. absorption and in turn net exports. Piecing things together:

$$\begin{aligned}\Delta Y &= \Delta A + \Delta NX, \\ \Delta Y &= -\frac{c}{1+a}\Delta i - \frac{c^*a}{1+a}\Delta i^*.\end{aligned}$$

As is clear from the expression, Δi^* affects domestic output directly (and not just through Δi), resulting in a violation of the exclusion restriction central to instrumental variable estimation. However, note that this violation is easily resolved by including net exports as a control, or even just base country output, something we do later in the estimation. Moreover, in this simple static model, all effects are contemporaneous. However, in practice the feedback loop of higher U.S. interest rates to lower net exports to lower output will take place gradually, in large part alleviating the exclusion restriction violation.

Financial spillovers with soft pegs

Consider now a more general setting with financial spillovers, that is, $g > 0$ and $f > 0$ and a *soft* peg. That is, the central bank may adjust using interest rates and allow some movement of the exchange rate.

This will affect the pass through of U.S. interest rates to domestic rates since now:

$$\Delta i = \frac{1}{d}\Delta \varepsilon + \frac{d+g}{d}\Delta i^*,$$

where $\Delta \varepsilon \in \pm \Delta \varepsilon$ refers to some band within which the exchange rate is allowed to fluctuate.

The effect on output from changes in U.S. interest rates is very similar, but with an added term:

$$\Delta Y = \frac{c}{1+a}\Delta i - \frac{c^*a}{1+a}\Delta i^* + (b-f)\Delta \varepsilon.$$

Under a hard peg policy, with $\Delta \varepsilon = 0$, an increase in U.S. interest rates boosts home interest rates but it no longer does so one-to-one, as explained earlier. Partial flexibility in exchange rates under a soft peg, with $|\Delta \varepsilon| > 0$, gives some further monetary autonomy to the home economy, and reduces the pass-through to home interest rates, all else equal. This additional flexibility in exchange rates, however, results in other financial and trade spillovers due to dependence of domestic absorption and net exports on the exchange rate as shown by the term $(b-f)\Delta \varepsilon$.

³⁵Itskhoki and Mukhin (2021) argue that such risk-premia violations of UIP are smaller under exchange rate pegs, i.e., g is smaller.

Summarizing our discussion, it is important to recognize that exogenous variation in interest rates (induced either through the trilemma mechanism as just discussed, or through alternative channels) has effects through domestic absorption and through net exports. This secondary channel, if not properly controlled for, generates violations of the exclusion restriction.

I. ADDITIONAL FIGURES

I.1. LP-OLS responses

Figure A4: OLS response to 100 bps change in domestic interest rate: Real GDP.

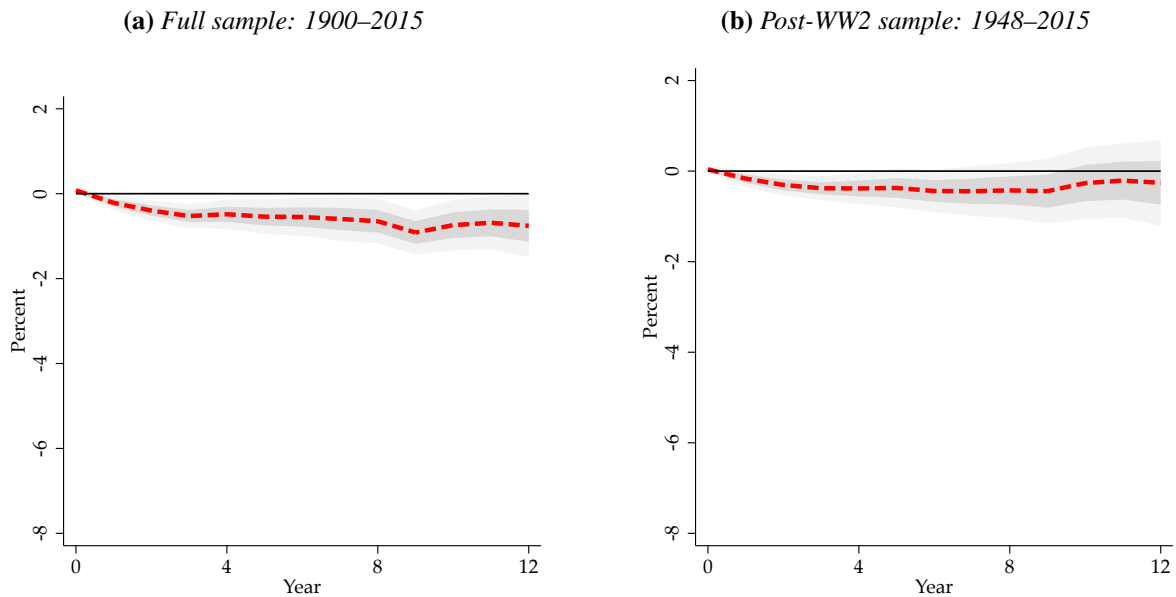

Notes: Response to a 100 bps change in domestic short-term interest rate using Ordinary Least Squares (OLS) - selection on observables. Full sample: 1900–2015 (World Wars excluded). LP-OLS estimates displayed as a dashed red line with 68% and 95% standard error bands. Estimation is robust with standard errors clustered at country level. For comparison to baseline responses, the y-scale is same as Figure 2 in the main text.

I.2. LPIV responses sample stop at 2007

Figure A5: *Baseline response to 100 bps shock, no Great Recession: Real GDP.*

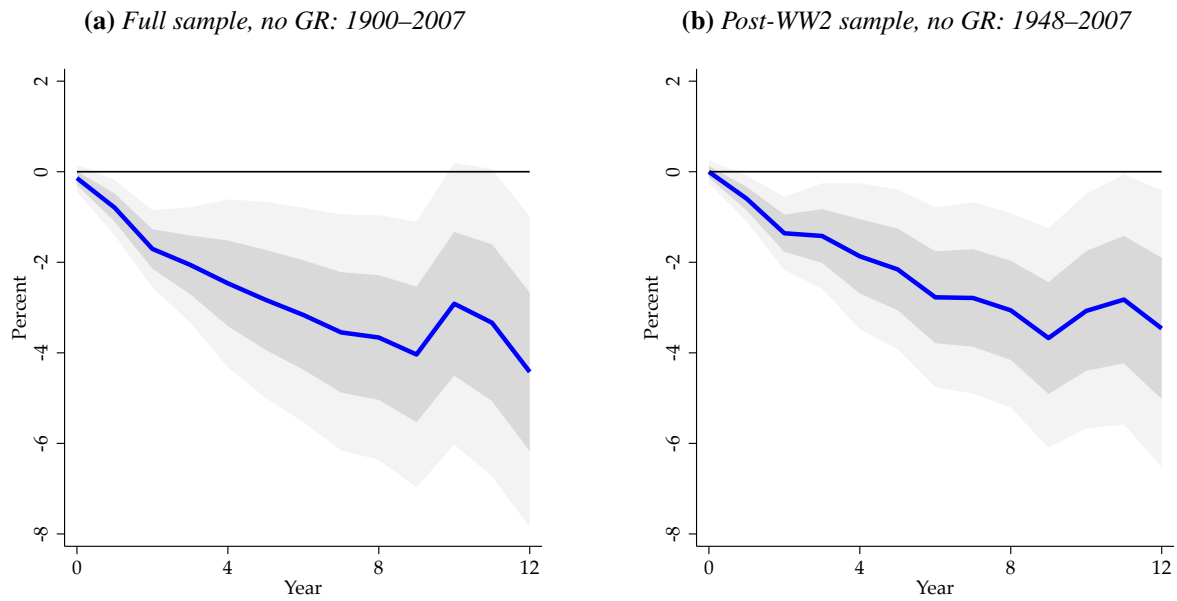

Notes: Response to a 100 bps shock in domestic short-term interest rate instrumented with the trilemma IVs. Full sample, no GR: 1900–2007 (World Wars excluded). LP-IV estimates displayed as a solid blue line with 68% and 95% standard error bands. Estimation uses both peg and float instruments, and 9 domestic instruments. Estimation is robust with [Driscoll and Kraay \(1998\)](#) standard errors. See text.

I.3. LPIV responses for long term interest rate

Figure A6: Baseline long term nominal interest rate response to 100 bps shock.

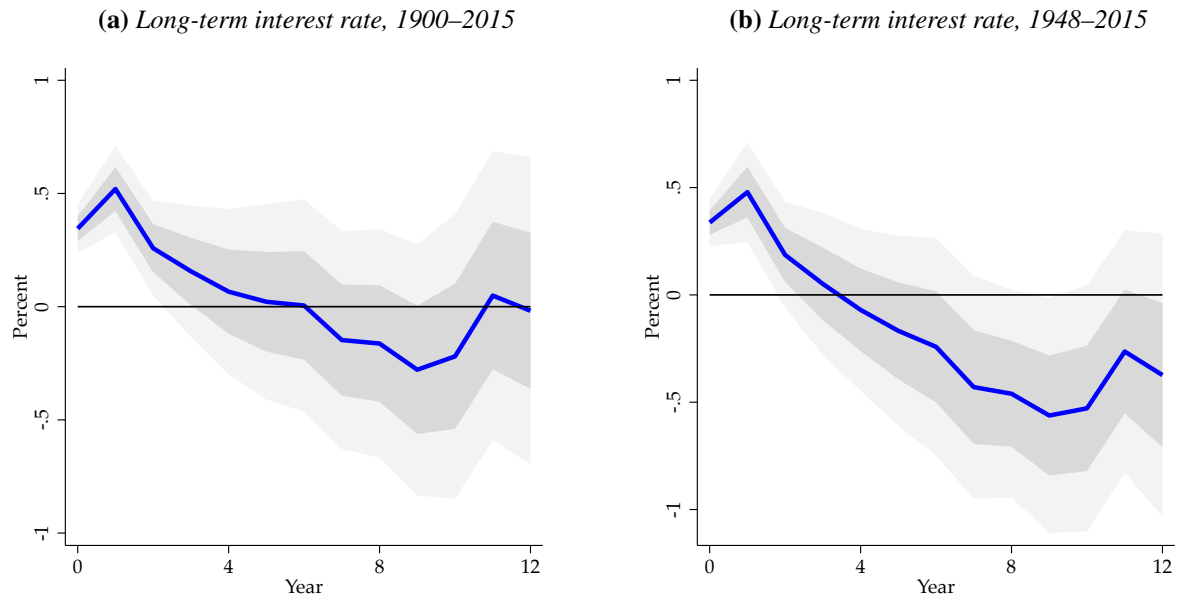

Notes: Response to a 100 bps shock in domestic short-term interest rate instrumented with the trilemma IVs. Full sample: 1900–2015 (World Wars excluded). Post-WW2 sample: 1948–2015. LP-IV estimates displayed as a thick line and 68% and 95% standard error bands. Estimation is robust with Driscoll and Kraay (1998) standard errors. See text.

I.4. LPIV responses for components in post-WW2 sample

Figure A7 plots responses of real GDP and Solow decomposition for the post-WW2 sample.

Figure A7: *Baseline response to 100 bps shock: Real GDP and Solow decomposition. Post-WW2 sample, 1948–2015.*

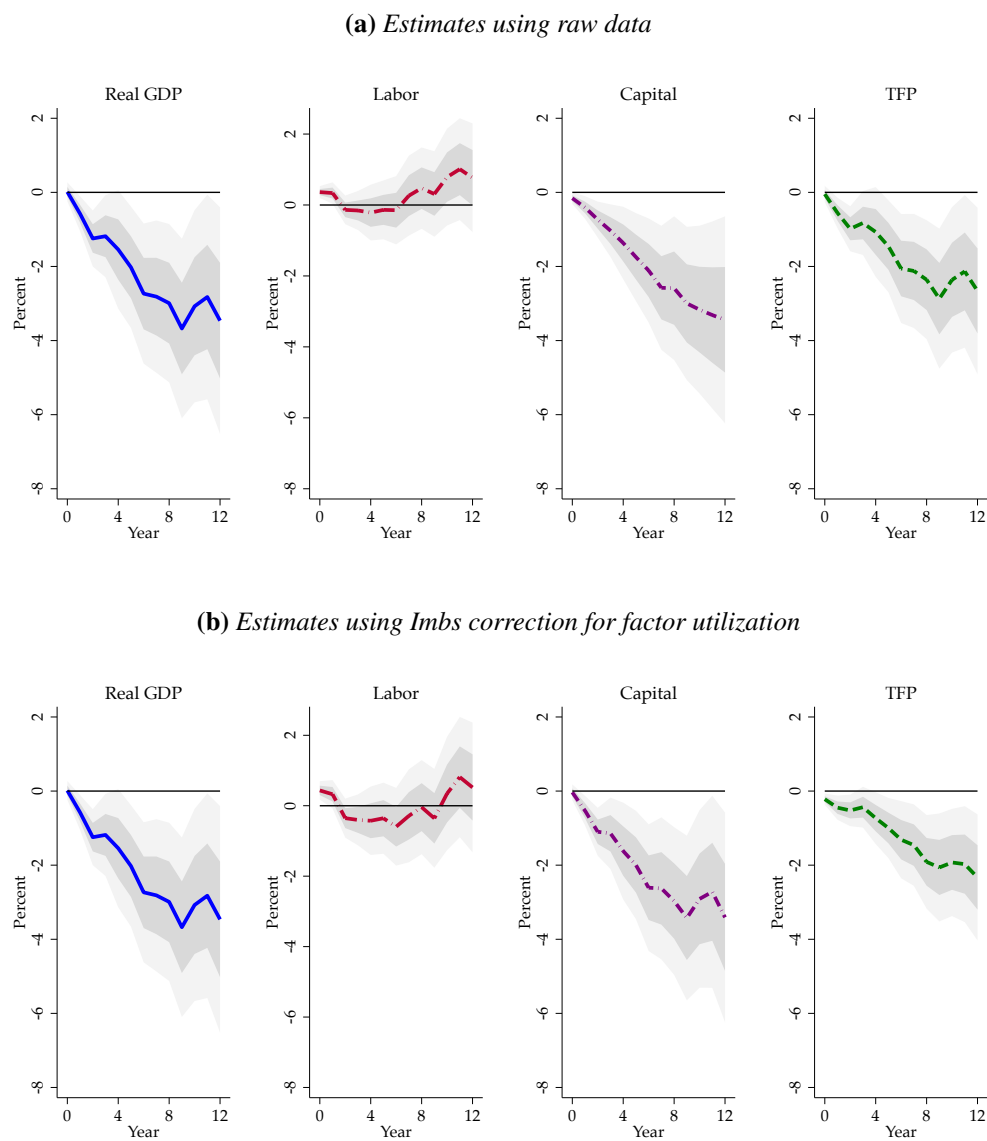

Notes: Response to a 100 bps shock in domestic short-term interest rate instrumented with the trilemma IVs. Post-WW2 sample: 1948–2015. LP-IV estimates displayed as a thick lines and 68% and 95% standard error bands. The upper panel uses raw data on capital stocks and total hours to construct TFP as a residual. The lower panel adjusts the raw data on capital stock and total hours to obtain estimates of actual factor inputs by using the [Imbs \(1999\)](#) correction. See text.

Figure A8: Baseline asymmetric responses to 100 bps loosening and tightening shocks: Real GDP and Solow decomposition. Post-WW2 sample, 1948–2015.

(a) Estimates using Imbs correction for factor utilization, loosening shock

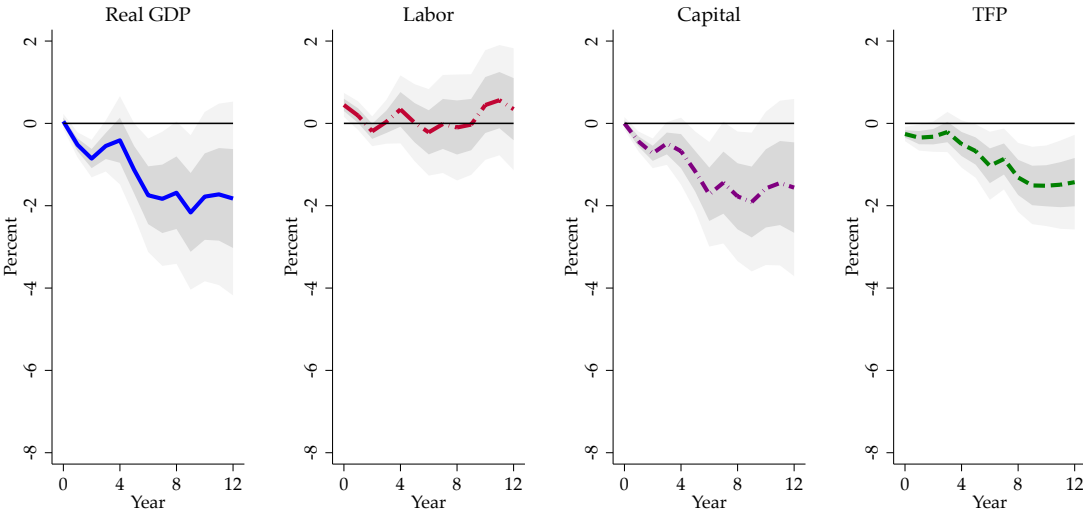

(b) Estimates using Imbs correction for factor utilization, tightening shock

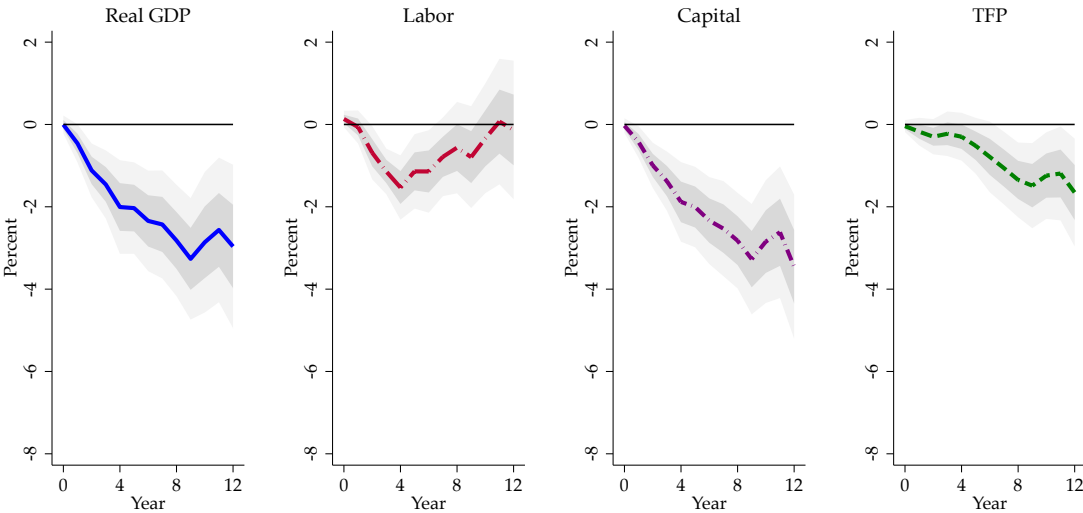

Notes: Response to a 100 bps loosening and tightening shock in domestic short-term interest rate instrumented with the trilemma IVs. Post-WW2 sample: 1948–2015. LP-IV estimates displayed as a thick lines with 68% and 95% standard error bands. Both panels adjusts the raw data on capital stock and total hours to obtain estimates of actual factor inputs by using the Imbs (1999) correction. In the upper panel the instrument z is replaced with zero when $z > 0$ or $\Delta R > 0$, to include only loosening shocks. In the lower panel the instrument z is replaced with zero when $z < 0$ or $\Delta R < 0$, to include only tightening shocks. Estimation is robust with Driscoll and Kraay (1998) standard errors. See text.

I.5. LPIV asymmetric responses, excluding 1979–84 years

Figure A9: Baseline asymmetric responses to 100 bps loosening and tightening shocks: Real GDP and Solow decomposition. Full sample, 1900–2015. (excluding world Wars and 1979–84)

(a) Estimates using Imbs correction for factor utilization, loosening shock

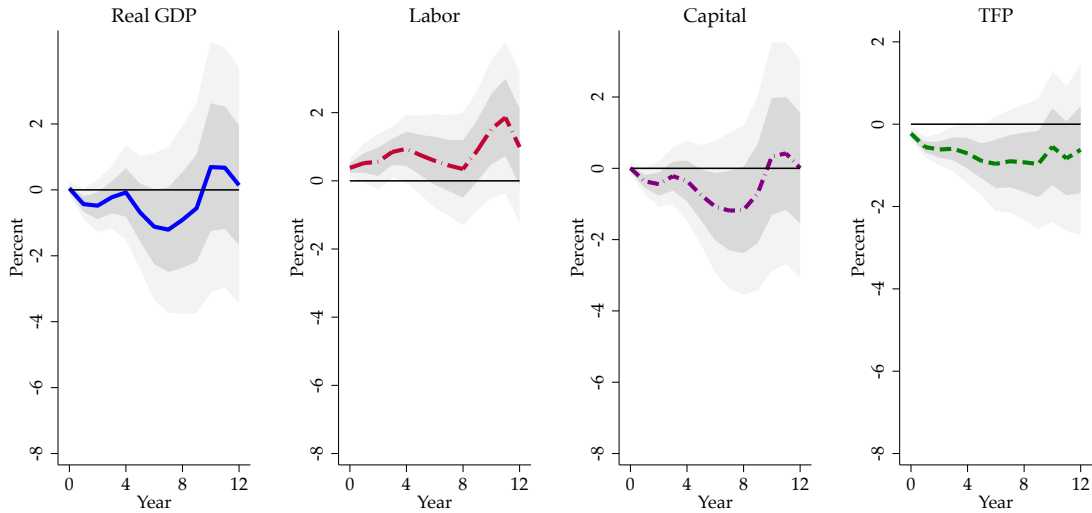

(b) Estimates using Imbs correction for factor utilization, tightening shock

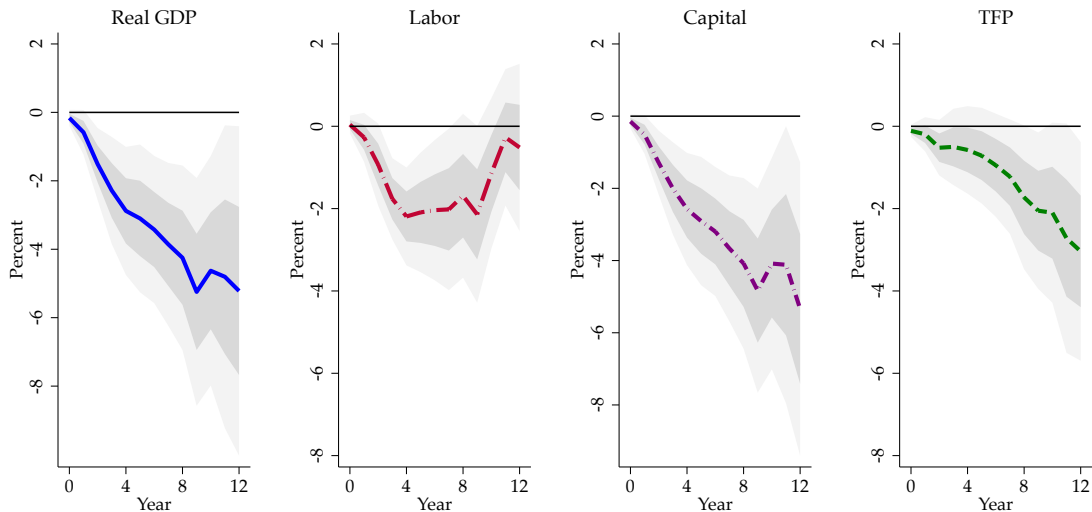

Notes: Response to a 100 bps loosening and tightening shock in domestic short-term interest rate instrumented with the trilemma IVs. Full sample: 1900–2015 (excluding world wars and 1979–1984). LP-IV estimates displayed as a thick lines with 68% and 95% standard error bands. Both panels adjusts the raw data on capital stock and total hours to obtain estimates of actual factor inputs by using the [Imbs \(1999\)](#) correction. In the upper panel the instrument z is replaced with zero when $z > 0$ or $\Delta R > 0$, to include only loosening shocks. In the lower panel the instrument z is replaced with zero when $z < 0$ or $\Delta R < 0$, to include only tightening shocks. Estimation is robust with [Driscoll and Kraay \(1998\)](#) standard errors. See text.

I.6. Asymmetric results: response of consumption

Figure A10: Baseline asymmetric responses to 100 bps loosening and tightening shocks: Real GDP and Real Consumption. Full sample, 1900–2015.

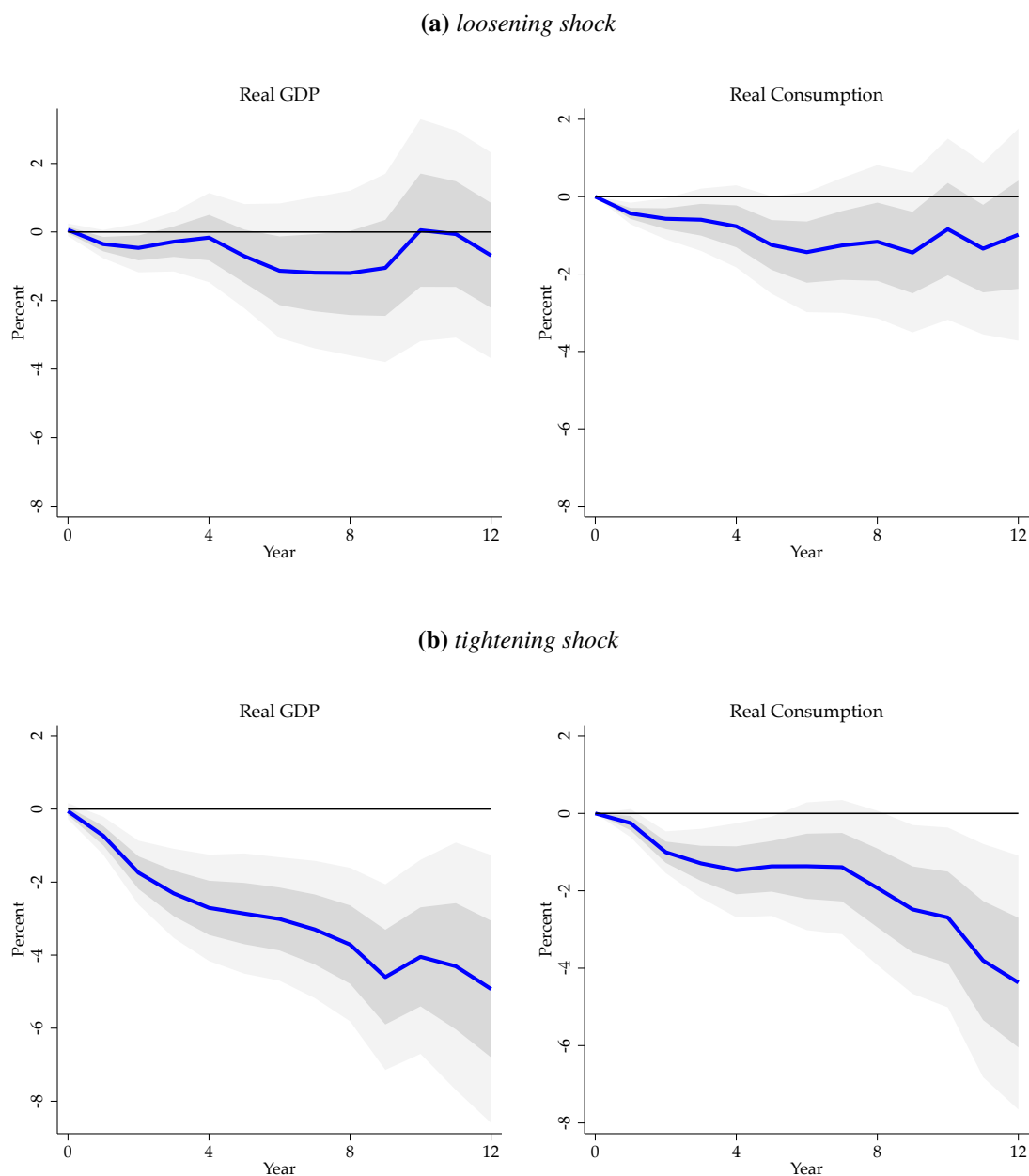

Notes: Response to a 100 bps loosening and tightening shock in domestic short-term interest rate instrumented with the trilemma IVs. Full sample: 1900–2015 (World Wars excluded). LP-IV estimates displayed as a thick lines with 68% and 95% standard error bands. In the upper panel the instrument z is replaced with zero when $z > 0$ or $\Delta R > 0$, to include only loosening shocks. In the lower panel the instrument z is replaced with zero when $z < 0$ or $\Delta R < 0$, to include only tightening shocks. Estimation is robust with [Driscoll and Kraay \(1998\)](#) standard errors. See text.

Figure A11: Baseline asymmetric responses to 100 bps loosening and tightening shocks: Real GDP and Real Consumption. Post-WW2 sample, 1948–2015.

(a) loosening shock

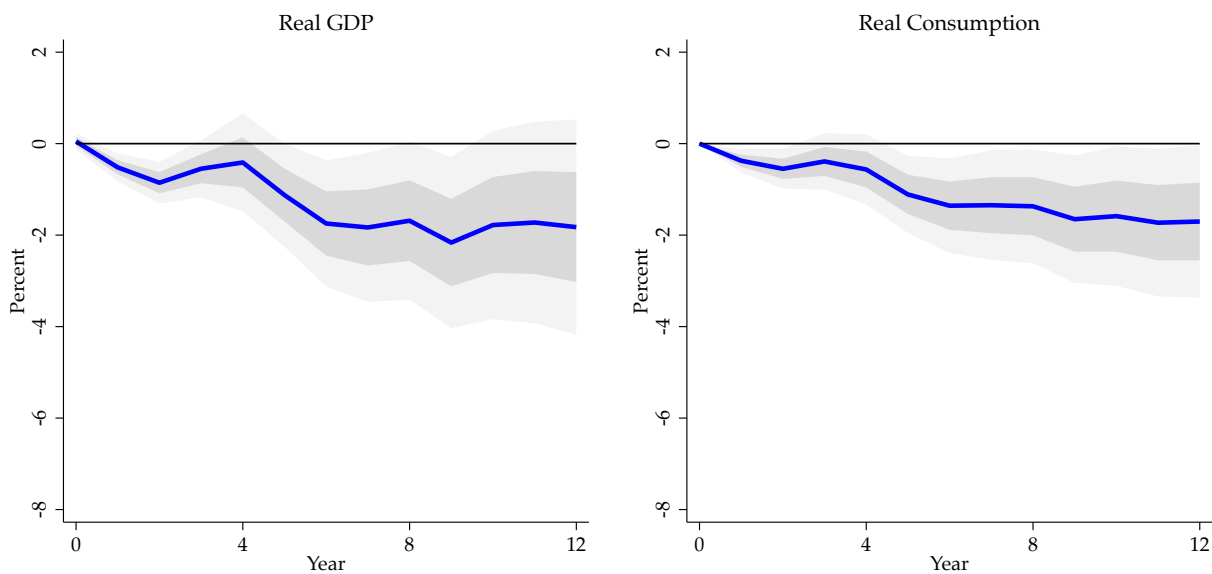

(b) tightening shock

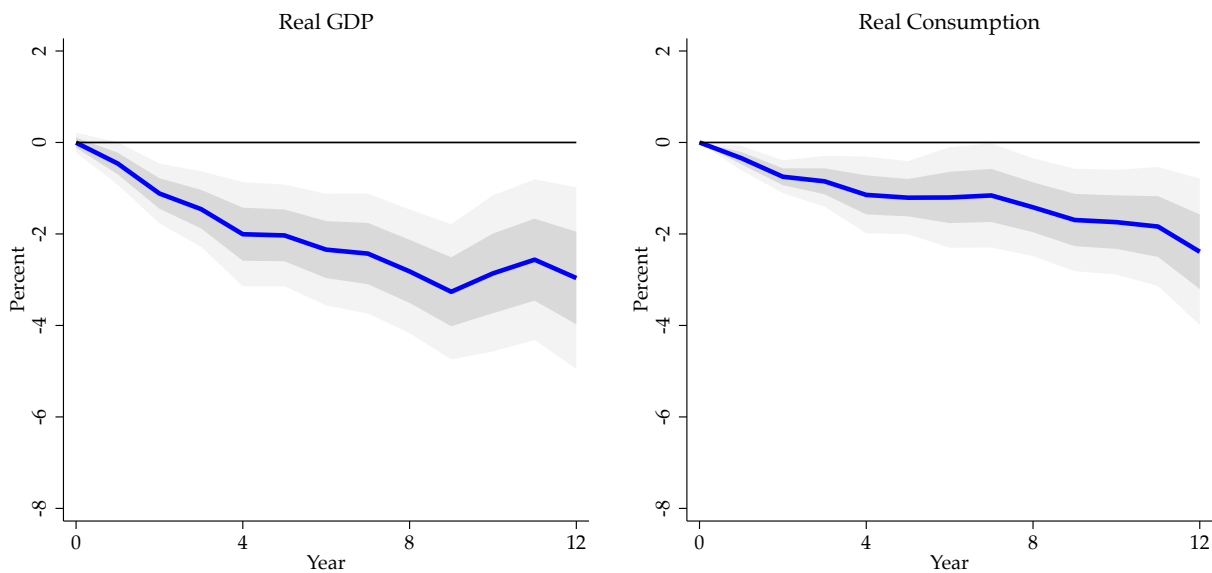

Notes: Response to a 100 bps loosening and tightening shock in domestic short-term interest rate instrumented with the trilemma IVs. Post-WW2 sample: 1948–2015. LP-IV estimates displayed as a thick lines with 68% and 95% standard error bands. In the upper panel the instrument z is replaced with zero when $z > 0$ or $\Delta R > 0$, to include only loosening shocks. In the lower panel the instrument z is replaced with zero when $z < 0$ or $\Delta R < 0$, to include only tightening shocks. Estimation is robust with Driscoll and Kraay (1998) standard errors. See text.

I.7. LPIV responses for GDP per capita

Figure A12: Baseline response to 100 bps shock: Real GDP per capita.

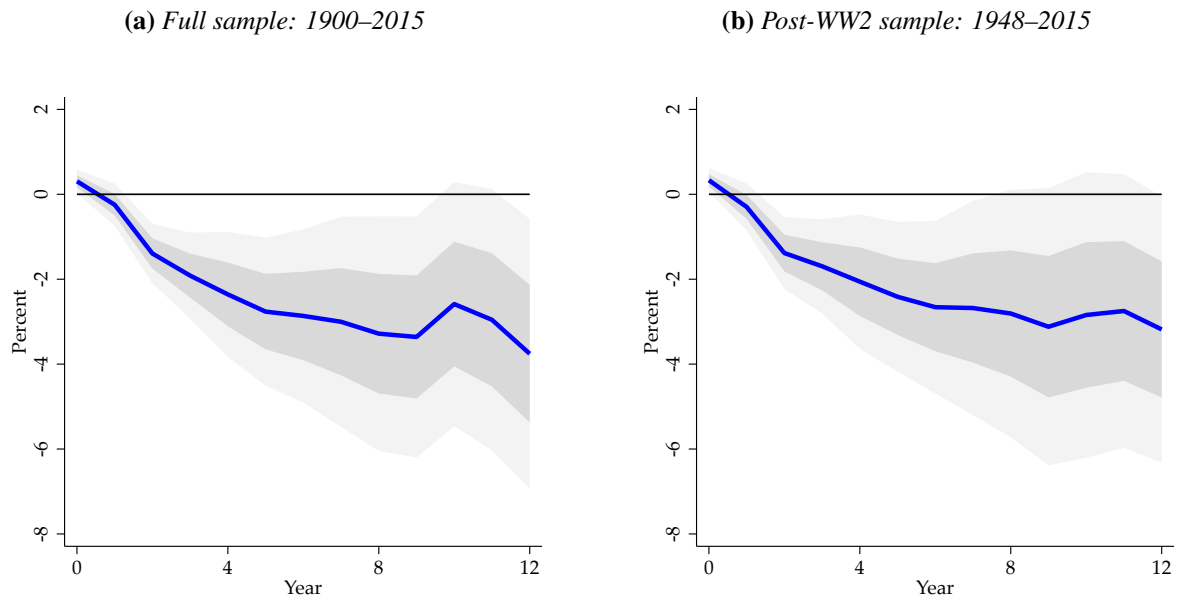

Notes: Response to a 100 bps shock in domestic short-term interest rate instrumented with the trilemma IVs. Full sample: 1900–2015 (World Wars excluded). LP-IV estimates displayed as a solid blue line with 68% and 95% standard error bands. Estimation uses both peg and float instruments, and 9 domestic instruments. Estimation is robust with [Driscoll and Kraay \(1998\)](#) standard errors. See text.

I.8. Results with 3 domestic control specification

Figure A13 plots responses of real GDP and Solow decomposition for the Full sample, with 3-domestic controls specification.

Figure A13: Response to 100 bps shock: Real GDP and Solow decomposition. Full sample, 1900–2015. 3 domestic control specification

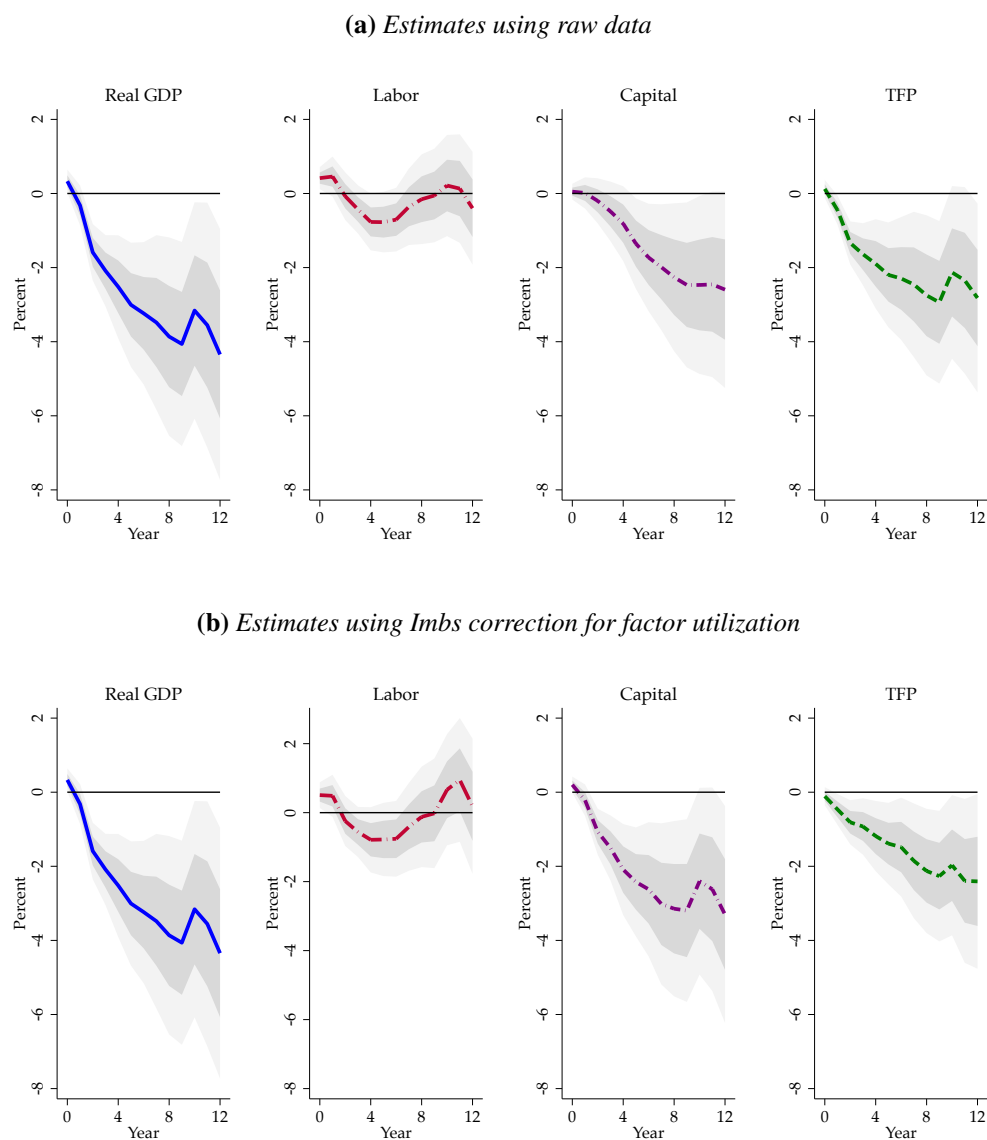

Notes: Response to a 100 bps shock in domestic short-term interest rate instrumented with the trilemma IVs (both peg and float instruments). Full sample: 1900–2015 (World Wars excluded). LP-IV estimates displayed as a thick lines and 68% and 95% standard error bands. The upper panel uses raw data on capital stocks and total hours to construct TFP as a residual. The lower panel adjusts the raw data on capital stock and total hours to obtain estimates of actual factor inputs by using the [Imbs \(1999\)](#) correction. Estimation is robust with [Driscoll and Kraay \(1998\)](#) standard errors. Only three domestic controls: GDP growth, inflation, and short term nominal rate were used.

Figure A14 plots responses of real GDP and Solow decomposition for the post-WW2 sample, with 3-domestic controls specification.

Figure A14: Response to 100 bps shock: Real GDP and Solow decomposition. Post-WW2 sample, 1948–2015. 3 domestic control specification

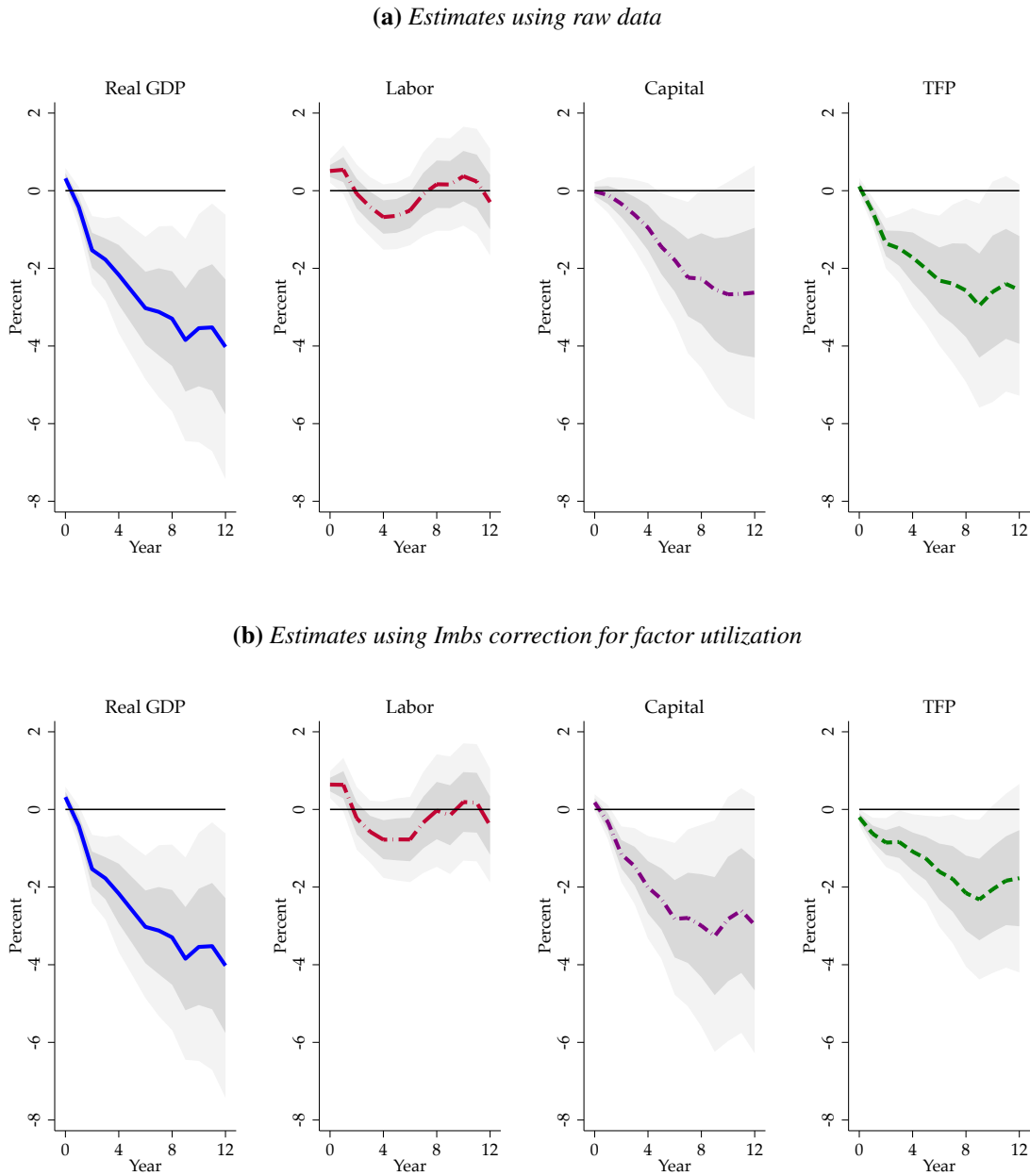

Notes: Response to a 100 bps shock in domestic short-term interest rate instrumented with the trilemma IVs. Post-WW2 sample: 1948–2015. LP-IV estimates displayed as a thick lines and 68% and 95% standard error bands. The upper panel uses raw data on capital stocks and total hours to construct TFP as a residual. The lower panel adjusts the raw data on capital stock and total hours to obtain estimates of actual factor inputs by using the [Imbs \(1999\)](#) correction. Only three domestic controls: GDP growth, inflation, and short term nominal rate were used.

I.9. Results without contemporaneous domestic variables in the control set

Figure A15 plots the IV when contemporaneous values of domestic variables are not used in the control set. Table A1 reports the first stage, and Figure A16 reports the estimated impulse response functions of real GDP to a trilemma identified interest rate shock.

Figure A15: IV construction: residualized component $\Delta\widehat{R}_{b(i,t),t}$ of base country interest rates in the historical sample

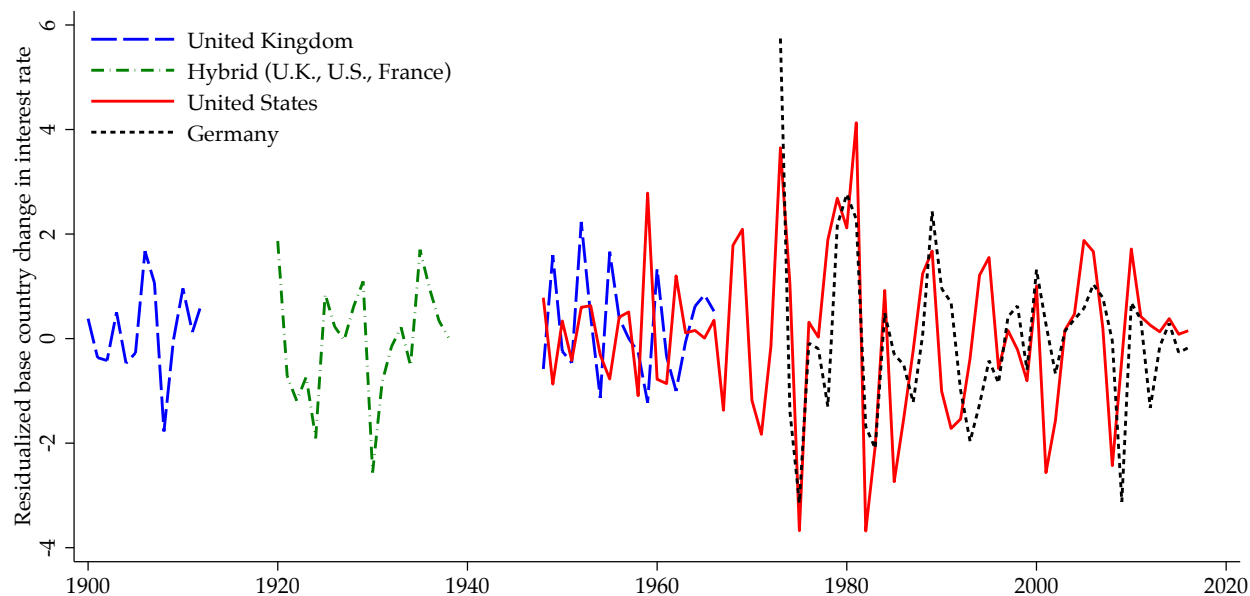

Notes: $\Delta\widehat{R}_{b(i,t),t} = (\Delta R_{b(i,t),t} - \Delta\bar{R}_{b(i,t),t})$ where $b(i,t)$ denotes the base for country i at time t and the final term is the predicted interest rate from a cleaning regression. Contemporaneous values of domestic variables are not included in the control set. See text.

Table A1: Trilemma instruments: First stage evidence.

	All years	Post-WW2
λ_P	0.69***	0.68***
t -statistic	[9.41]	[9.00]
λ_F	0.41***	0.40***
t -statistic	[5.42]	[5.07]
Observations	1106	875

Notes: *** $p < 0.01$, ** $p < 0.05$, * $p < 0.1$. Full sample: 1900–2015 excluding WW1: 1914–1919 and WW2: 1939–1947. Post WW2 sample: 1948–2015. These regressions include country fixed effects as well as up to two lags of the first difference in log real GDP, log real consumption, investment to GDP ratio, credit to GDP, short and long-term government rates, log real house prices, log real stock prices, and CPI inflation. In addition we include world GDP growth to capture global cycles. Estimation is robust with Driscoll and Kraay (1998) standard errors. Contemporaneous values of domestic variables are not included in the control set. See text.

Figure A16: Baseline response to 100 bps shock: Real GDP. No contemporaneous domestic controls

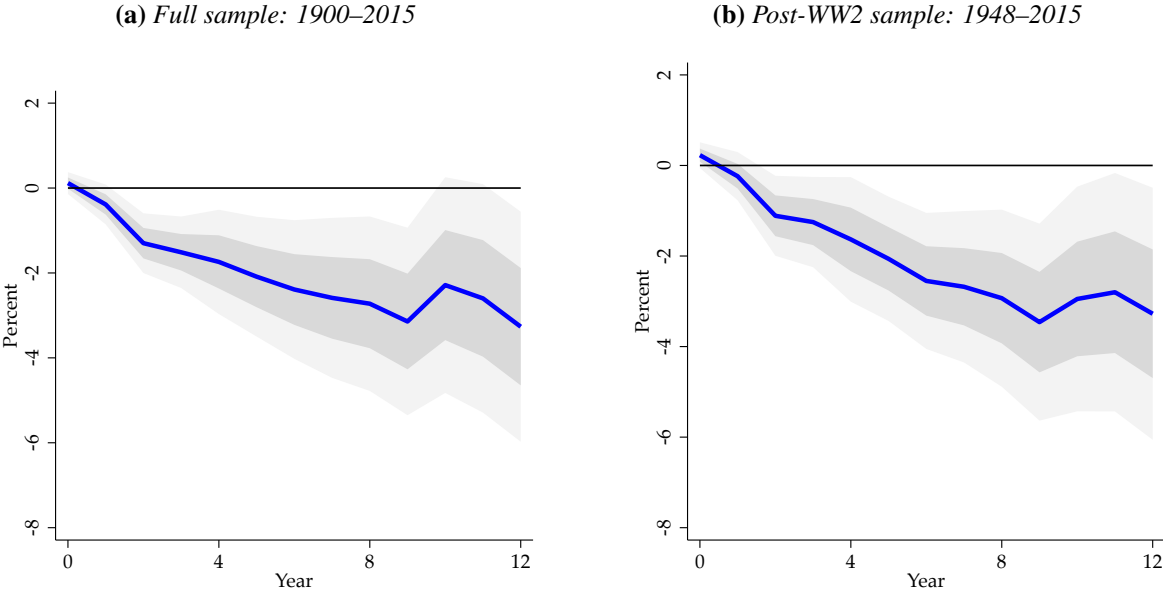

Notes: Response to a 100 bps shock in domestic short-term interest rate instrumented with the trilemma IVs. Full sample: 1900–2015 (World Wars excluded). LP-IV estimates displayed as a solid blue line with 68% and 95% standard error bands. Estimation uses both peg and float instruments, and 9 domestic instruments. Estimation is robust with Driscoll and Kraay (1998) standard errors. Contemporaneous values of domestic variables are not included in the control set. See text.

I.10. Structural break dates in TFP growth

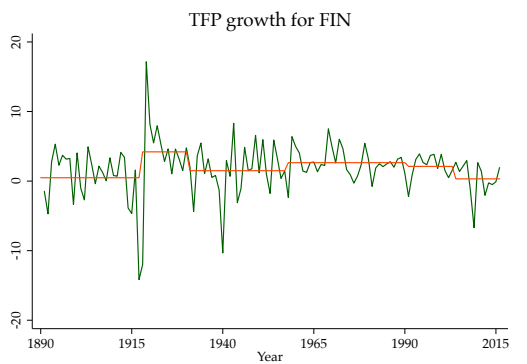
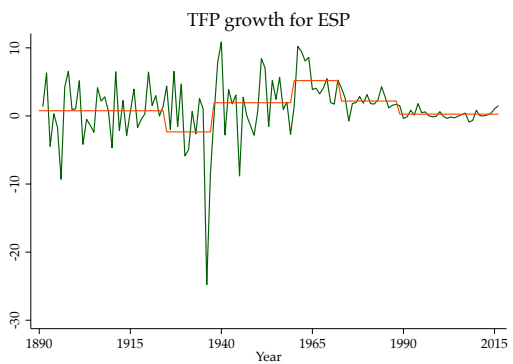
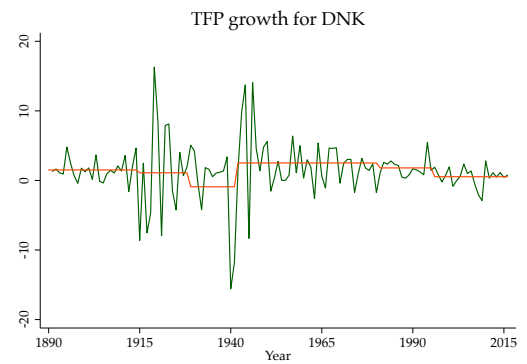
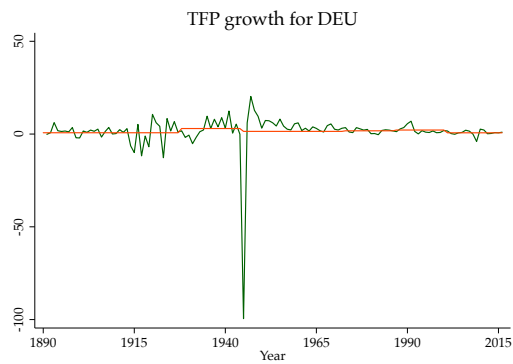
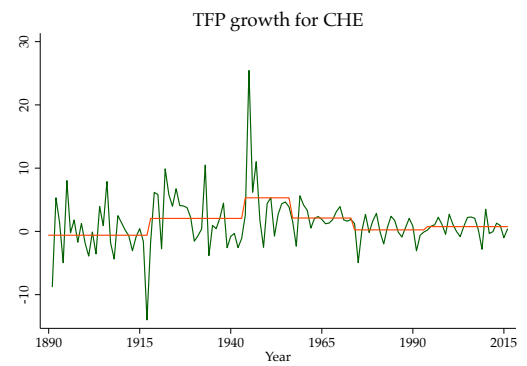
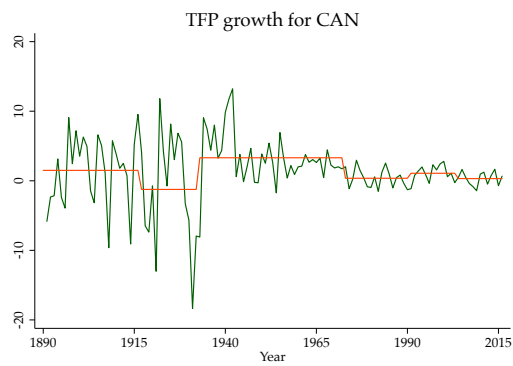
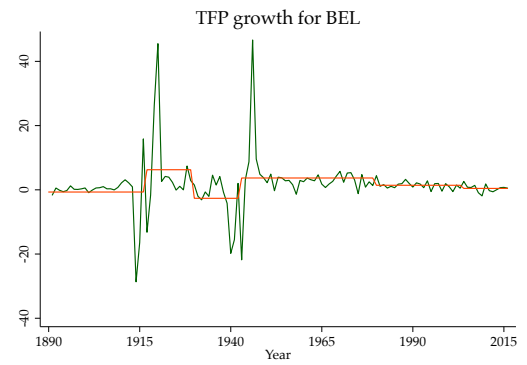
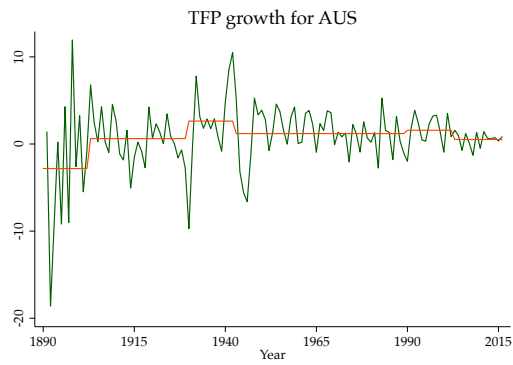

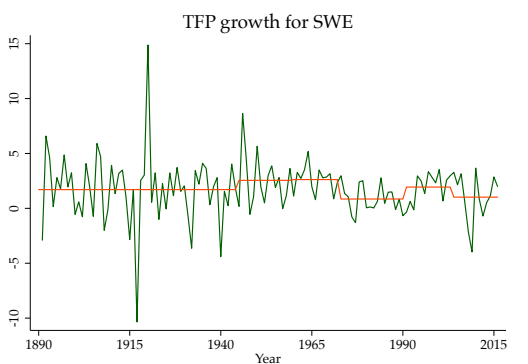
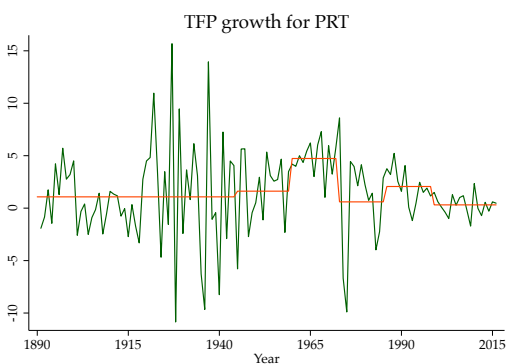
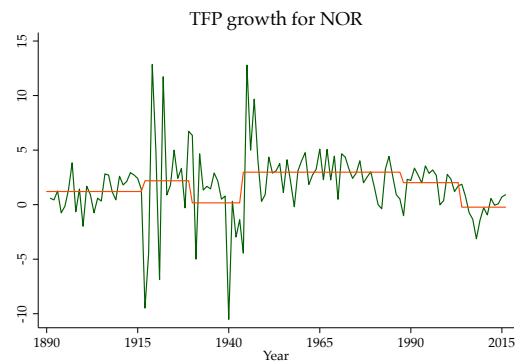
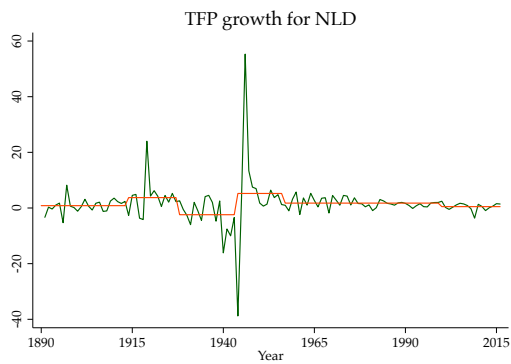
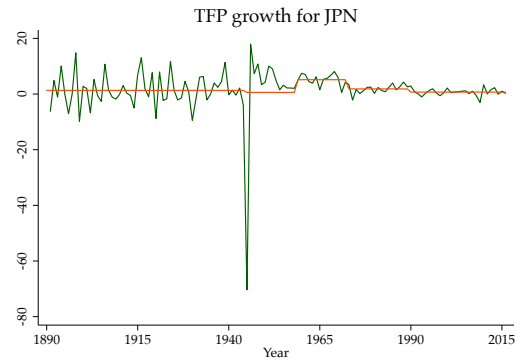
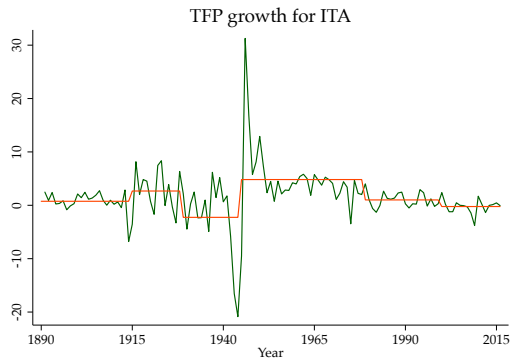
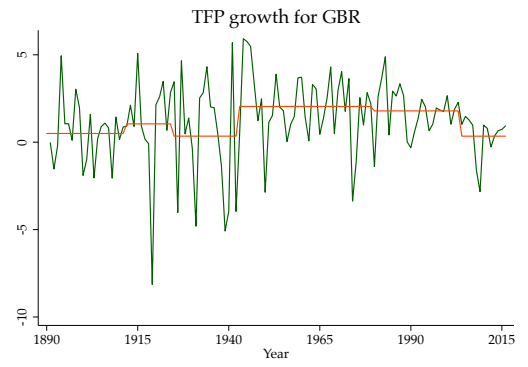
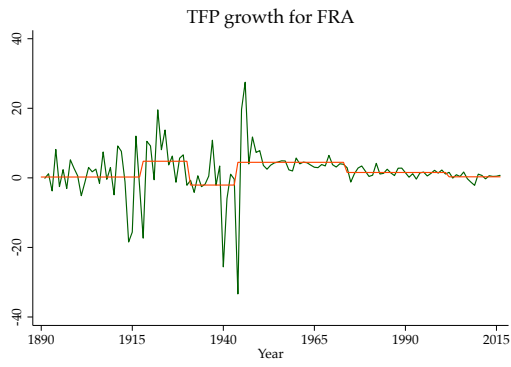

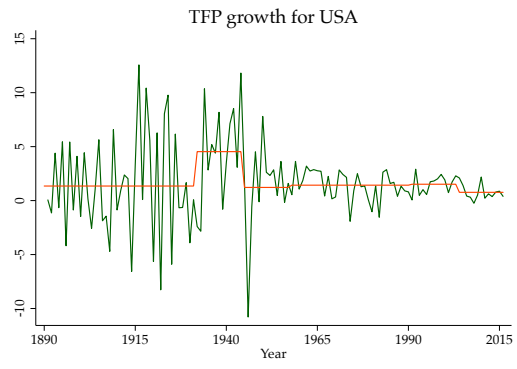

APPENDIX REFERENCES

- Bergeaud, Antonin, Gilbert Cette, and Rémy Lecat. 2016. Productivity Trends in Advanced Countries between 1890 and 2012. *Review of Income and Wealth* 62(3): 420–444.
- Berk, Kenneth N. 1974. Consistent autoregressive spectral estimates. *Annals of Statistics* 2(3): 489–502.
- Bernanke, Ben S., and Ilian Mihov. 1998. The Liquidity Effect and Long-run Neutrality. *Carnegie-Rochester Conference Series on Public Policy* 49(1): 149–194.
- Bhattarai, Saroj, Gauti B. Eggertsson, and Bulat Gafarov. Forthcoming. Time Consistency and Duration of Government Debt: A Model of Quantitative Easing. *Review of Economic Studies* .
- Bilbiie, Florin O. 2019. Optimal Forward Guidance. *American Economic Journal: Macroeconomics* 11(4): 310–45.
- Bilbiie, Florin O. 2020. The New Keynesian cross. *Journal of Monetary Economics* 114: 90–108.
- Blanchard, Olivier. 2016. Currency Wars, Coordination, and Capital Controls. NBER Working Paper 22388.
- Calvo, Guillermo A. 1983. Staggered Prices in a Utility-maximizing Framework. *Journal of Monetary Economics* 12(3): 383–398.
- Driscoll, John C., and Aart C. Kraay. 1998. Consistent covariance matrix estimation with spatially dependent panel data. *Review of Economics and Statistics* 80(4): 549–560.
- Durbin, J. 1959. Efficient Estimation of Parameters in Moving-Average Models. *Biometrika* 46(3/4): 306–316.
- Fornaro, Luca, and Federica Romei. 2019. The Paradox of Global Thrift. *American Economic Review* 109(11): 3745–79.
- Gourinchas, Pierre-Olivier. 2018. Monetary Policy Transmission in Emerging Markets: An Application to Chile. In *Monetary Policy and Global Spillovers: Mechanisms, Effects and Policy Measures*, edited by Enrique G. Mendoza, Ernesto Pastén, and Diego Saravia, volume 25 of *Central Banking, Analysis, and Economic Policies Book Series*, chapter 8, 279–324. Santiago: Central Bank of Chile.
- Imbs, Jean M. 1999. Technology, growth and the business cycle. *Journal of Monetary Economics* 44(1): 65–80.
- Itskhoki, Oleg, and Dmitry Mukhin. 2021. Mussa Puzzle Redux. Working Paper 28950, National Bureau of Economic Research.
- Jiang, Zhengyang, Arvind Krishnamurthy, and Hanno Lustig. 2020. Dollar Safety and the Global Financial Cycle. NBER Working Paper 27682.
- Kilian, Lutz. 1998. Small-sample Confidence Intervals for Impulse Response Functions. *Review of Economics and Statistics* 80(2): 218–230.
- Kuersteiner, Guido M. 2005. Automatic Inference For Infinite Order Vector Autoregressions. *Econometric Theory* 21(1): 85–115.
- Lewis, Richard, and Gregory C. Reinsel. 1985. Prediction of multivariate time series by autoregressive model fitting. *Journal of Multivariate Analysis* 16(3): 393–411.
- Lusompa, Amaze B. 2019. Local projections, autocorrelation, and efficiency. UC Irvine. Unpublished.

- Montiel Olea, José Luis, and Mikkel Plagborg-Møller. 2021. Local Projection Inference Is Simpler and More Robust Than You Think. *Econometrica* 89(4): 1789–1823.
- Obstfeld, Maurice, and Kenneth Rogoff. 1995. Exchange rate dynamics redux. *Journal of Political Economy* 103(3): 624–660.
- Paul, Pascal. 2020. Historical patterns of inequality and productivity around financial crises. Federal Reserve Bank of San Francisco Working Paper 2017-23.
- Rey, Hélène. 2015. Dilemma not Trilemma: The Global Financial Cycle and Monetary Policy Independence. NBER Working Paper 21162.
- Wiener, Norbert, and Pesi Masani. 1958. The prediction theory of multivariate stochastic processes, II: The linear predictor. *Acta Mathematica* 99(1): 93–137.
- Xu, Ke-Li. 2023. Local Projection Based Inference under General Conditions. CAEPR Working Papers 2023-001, Department of Economics, Indiana University Bloomington.